

科学研究費補助金の
新規採択金額・新規採択数の
分科ごとの分析データ

大学別

○レーダーチャート

科研費の「分科」ごとに、新規採択金額・新規採択数について、日本のトップに対する割合を \log_{10} 表示し、レーダーチャートとした。

具体的には、大学の分科ごとに $\log_{10}(10000 \times \text{当該値} / \text{日本のトップの値})$ を計算してプロットした（最大値は、4）。

分析期間は、2011-2015年の5年間と、2006-2010年の5年間の2種類。

○分析対象大学

主要指標ならびに厚み指標で分析対象とした大学のうち、以下の大学、および、研究機関を除く大学を対象とした。

●科研費分析の対象としなかった大学等

小樽商科大学

宮城教育大学

京都教育大学

福岡教育大学

鹿屋体育大学

沖縄科学技術大学院大学

および

各研究機関

北海道大学

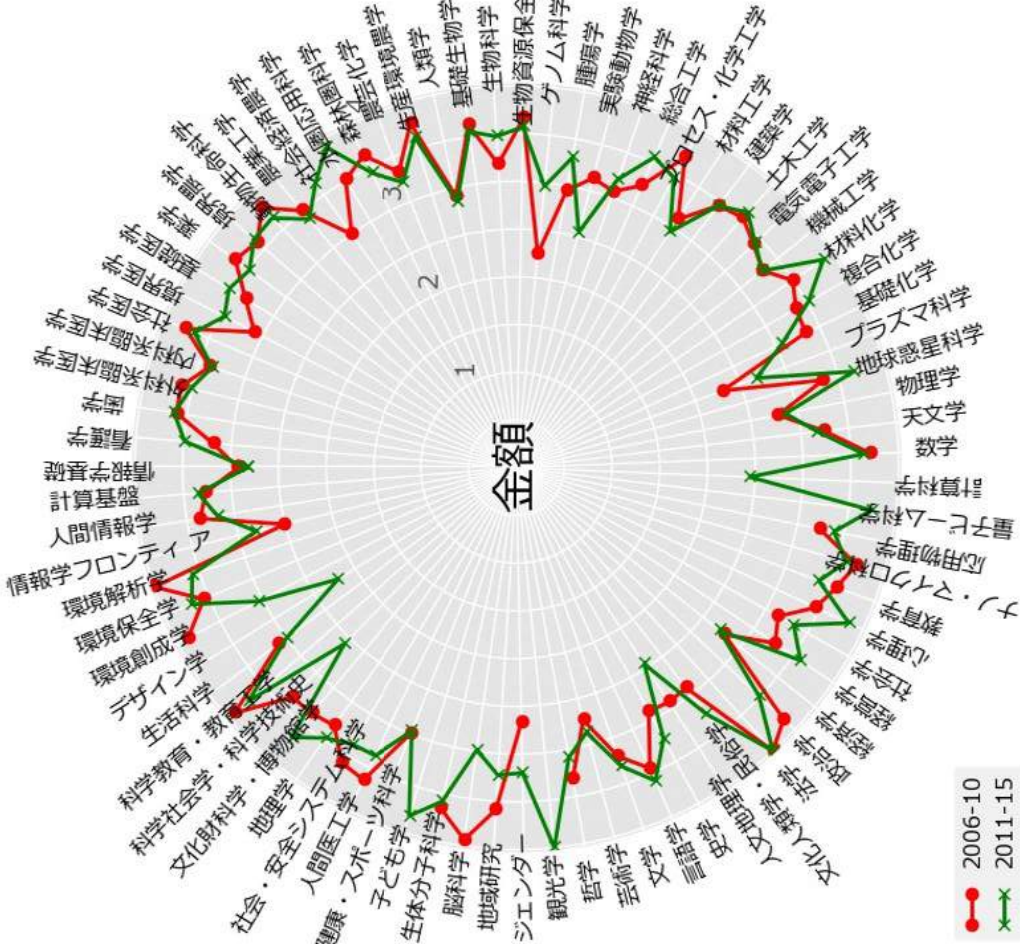
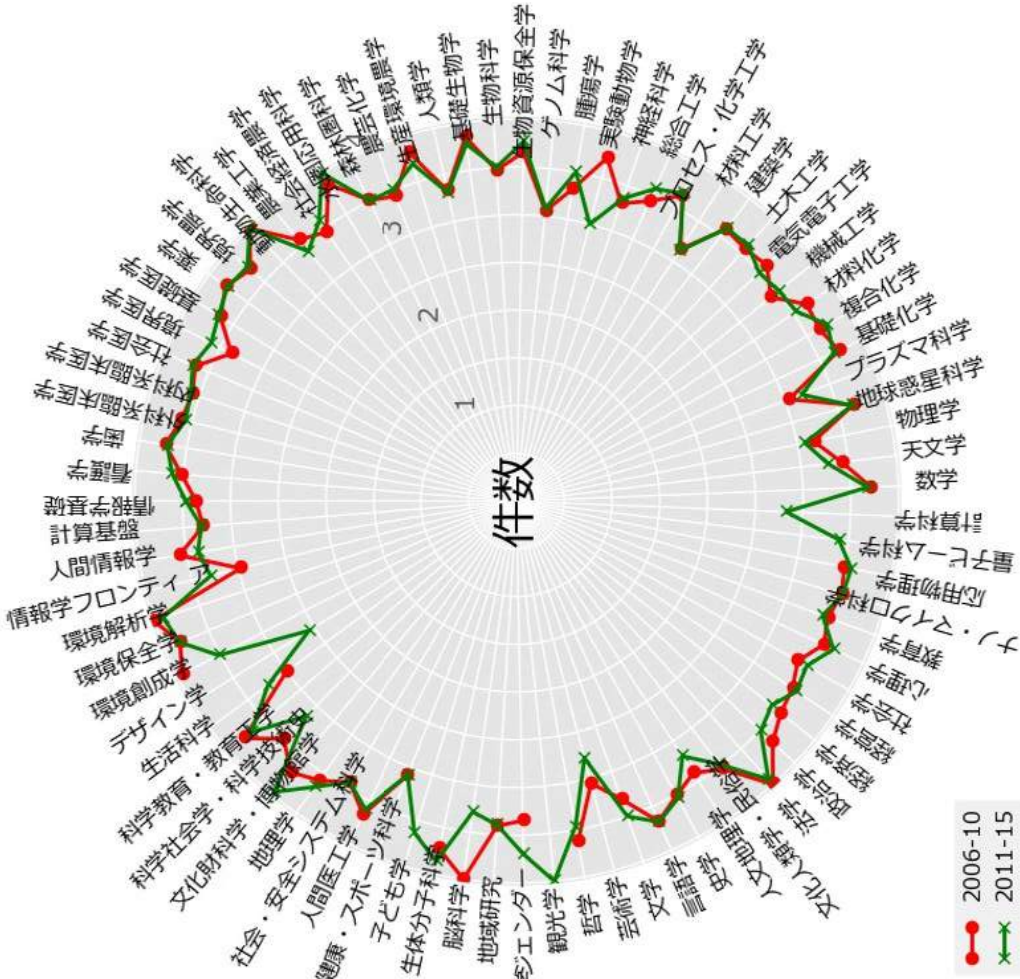

空蘭工業大学

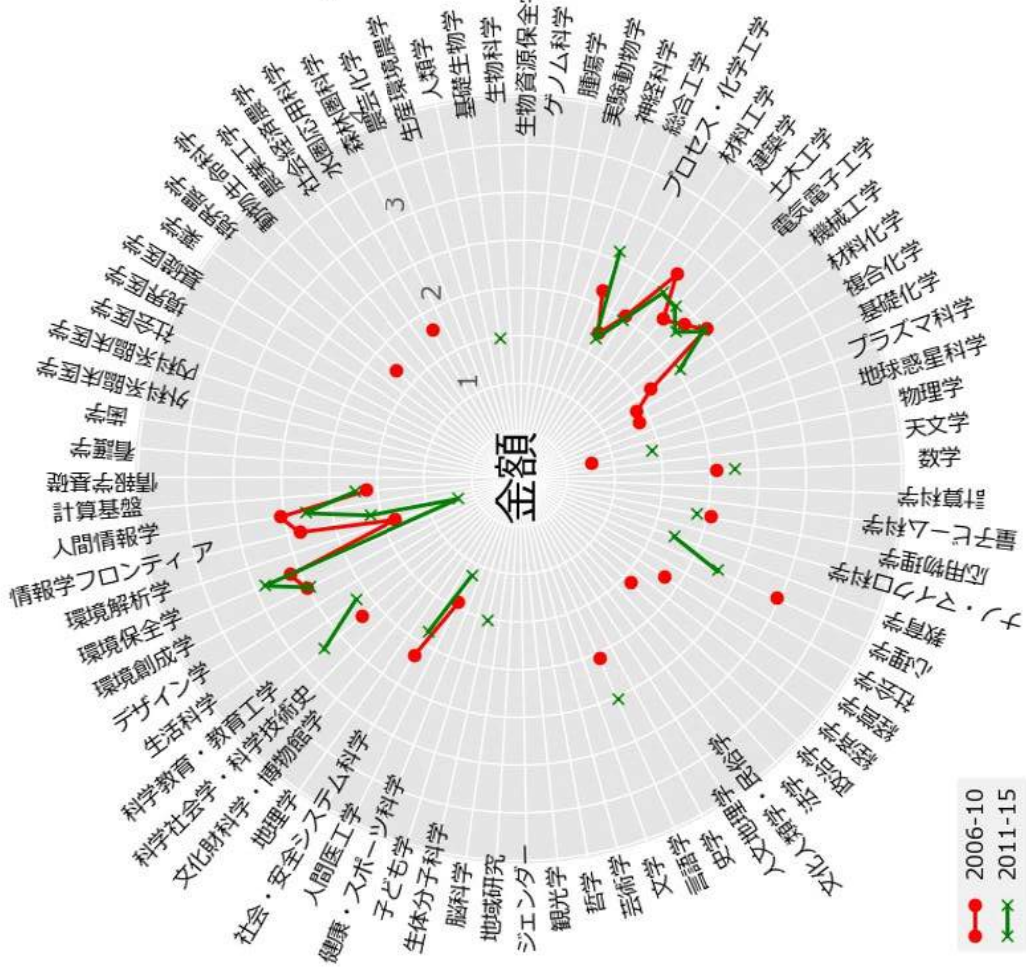
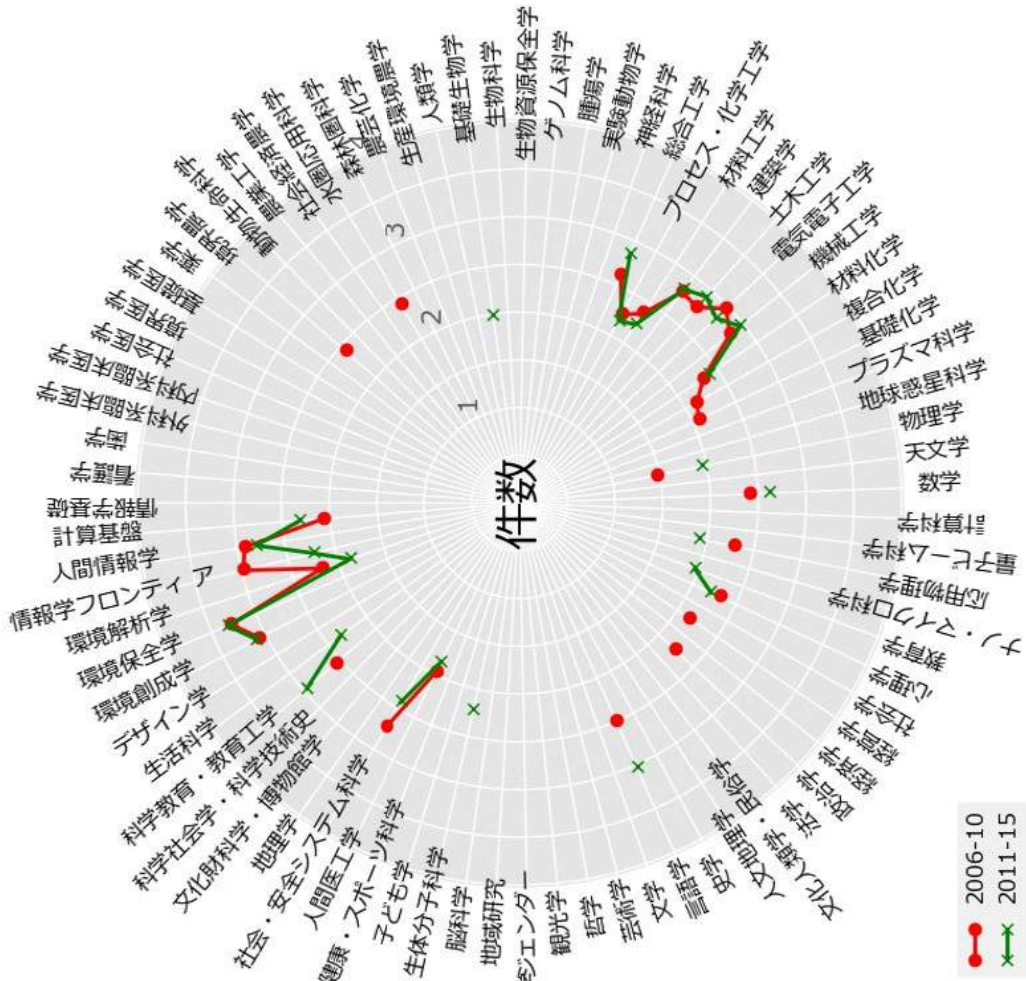

帯広畜産大学

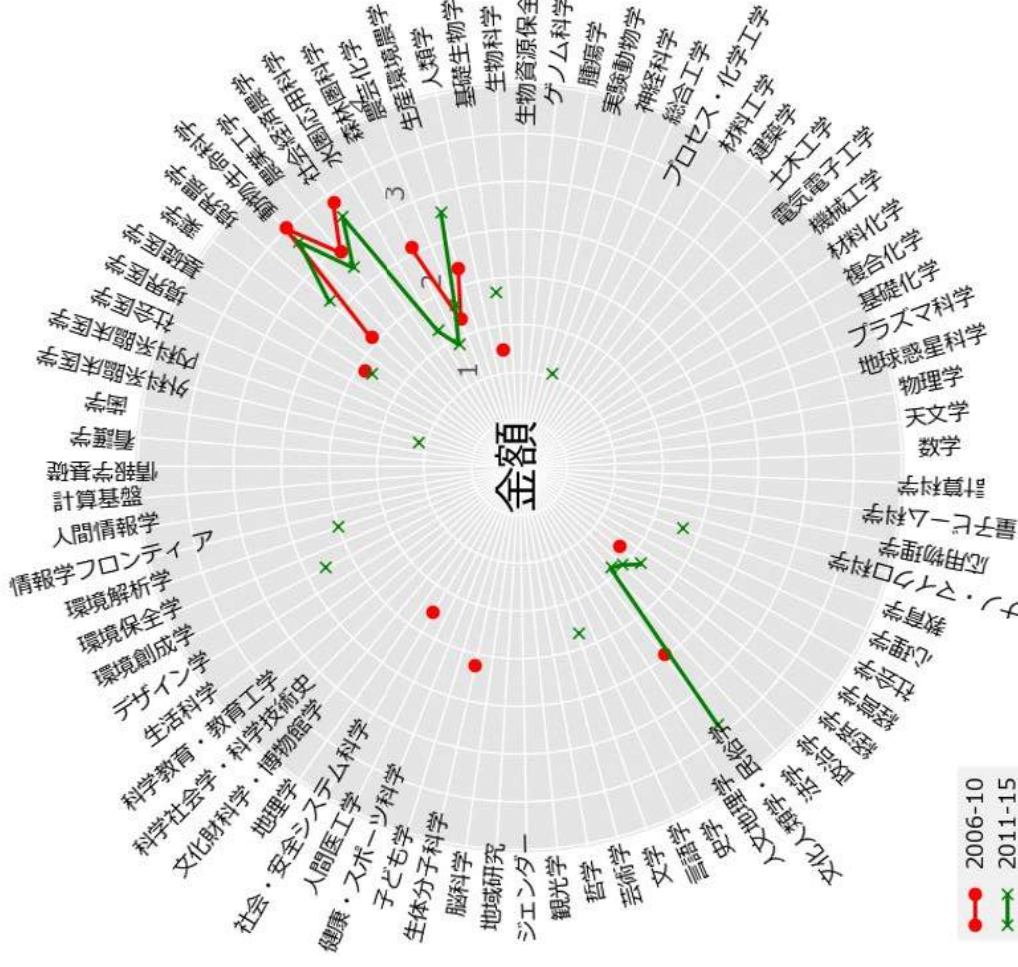
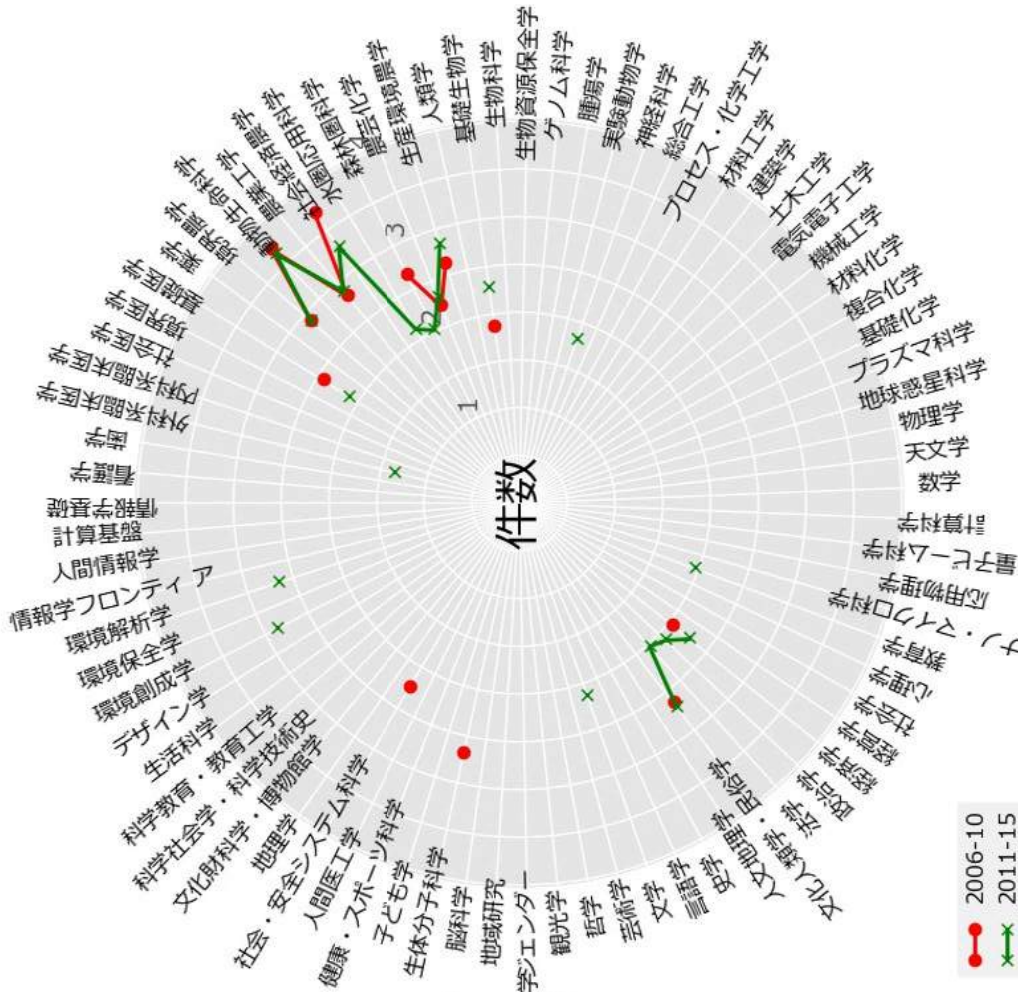

北見工業大学

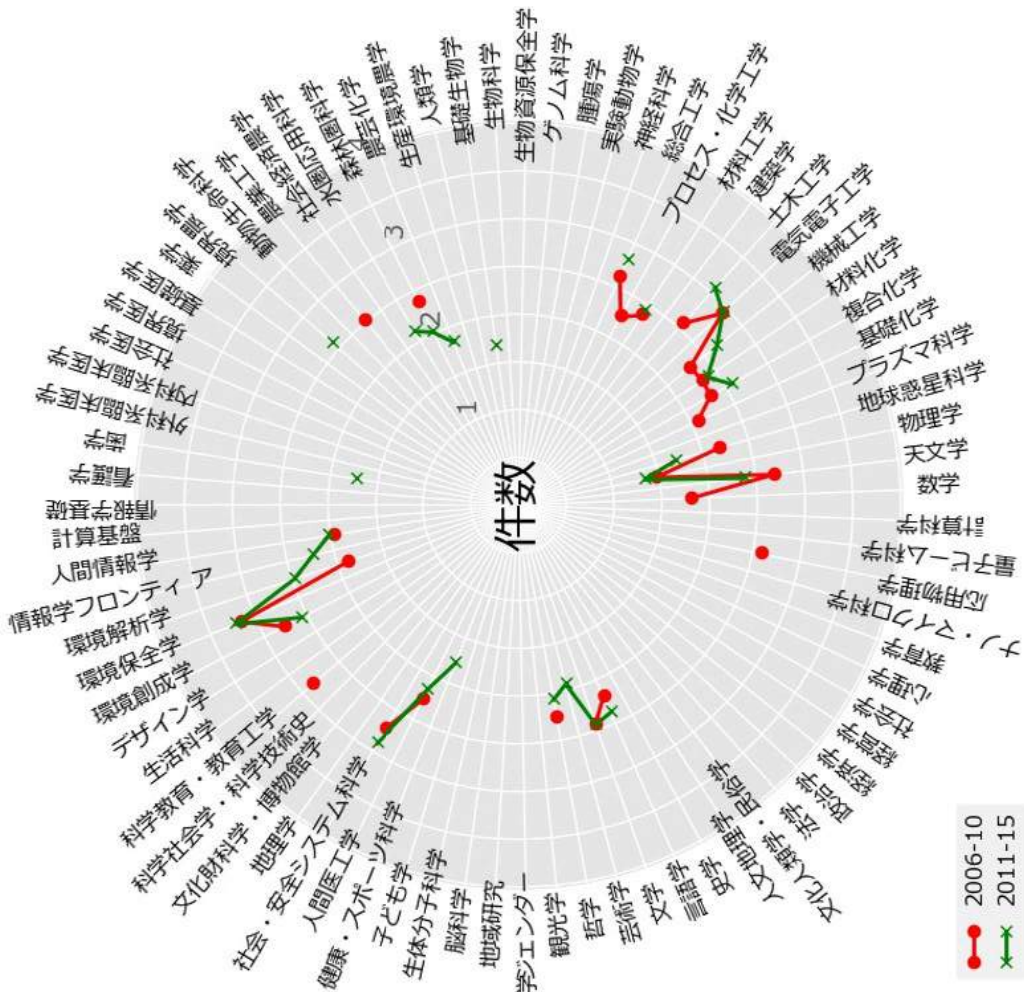

2006-10 (Red circle)
2011-15 (Green cross)

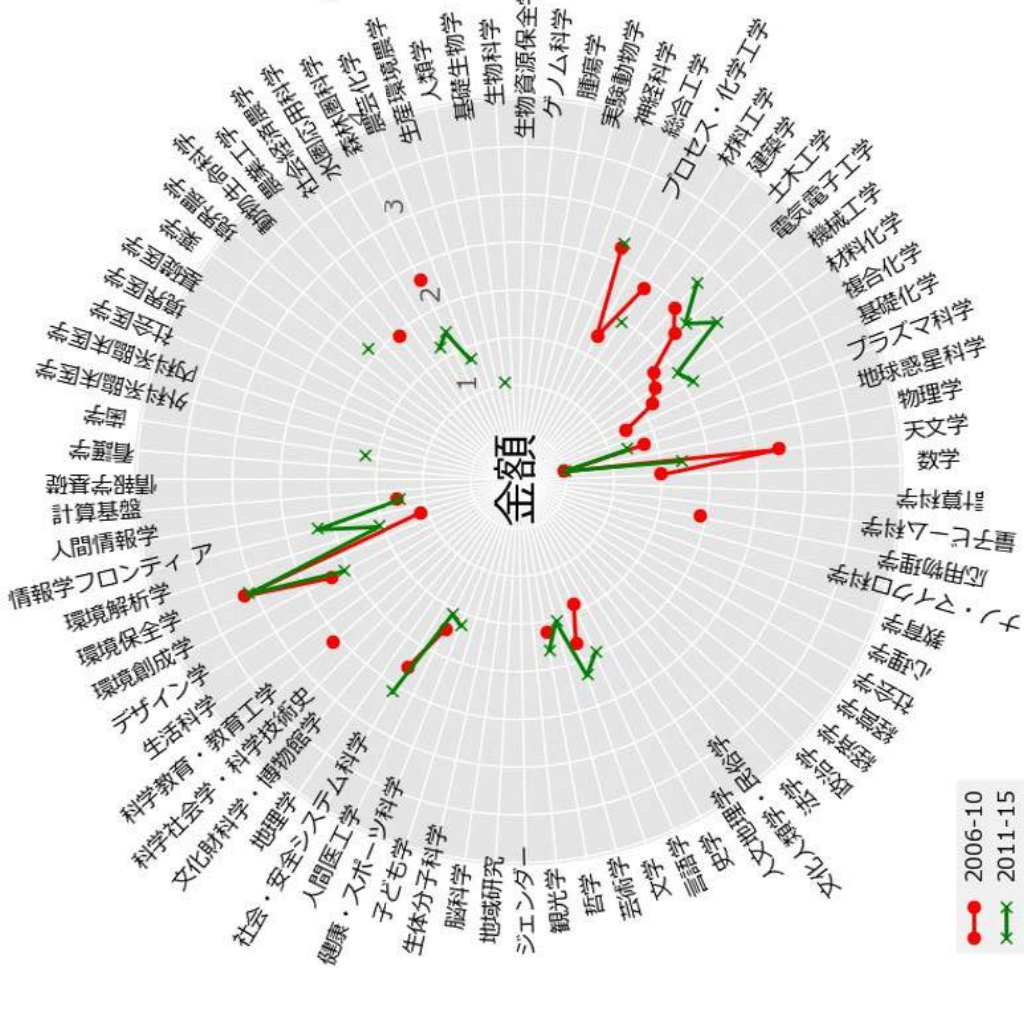

2006-10 (Red circle)
2011-15 (Green cross)

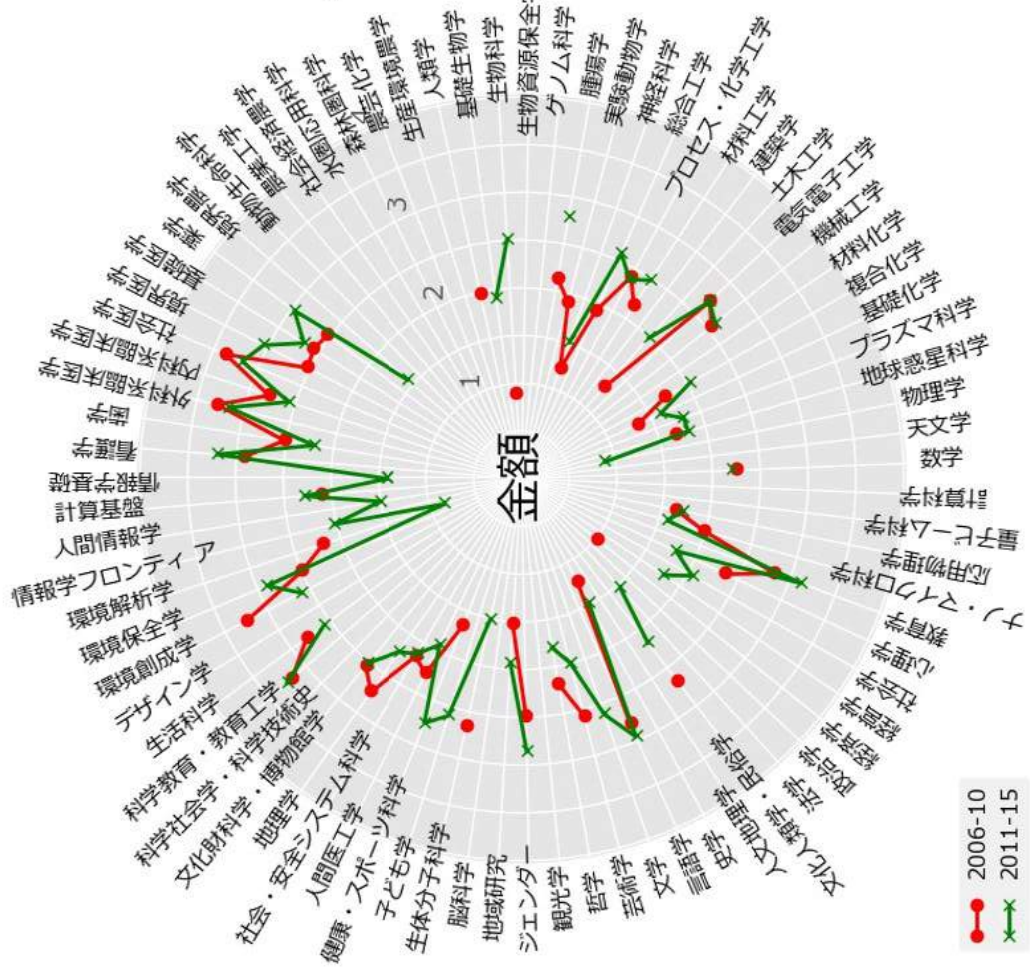
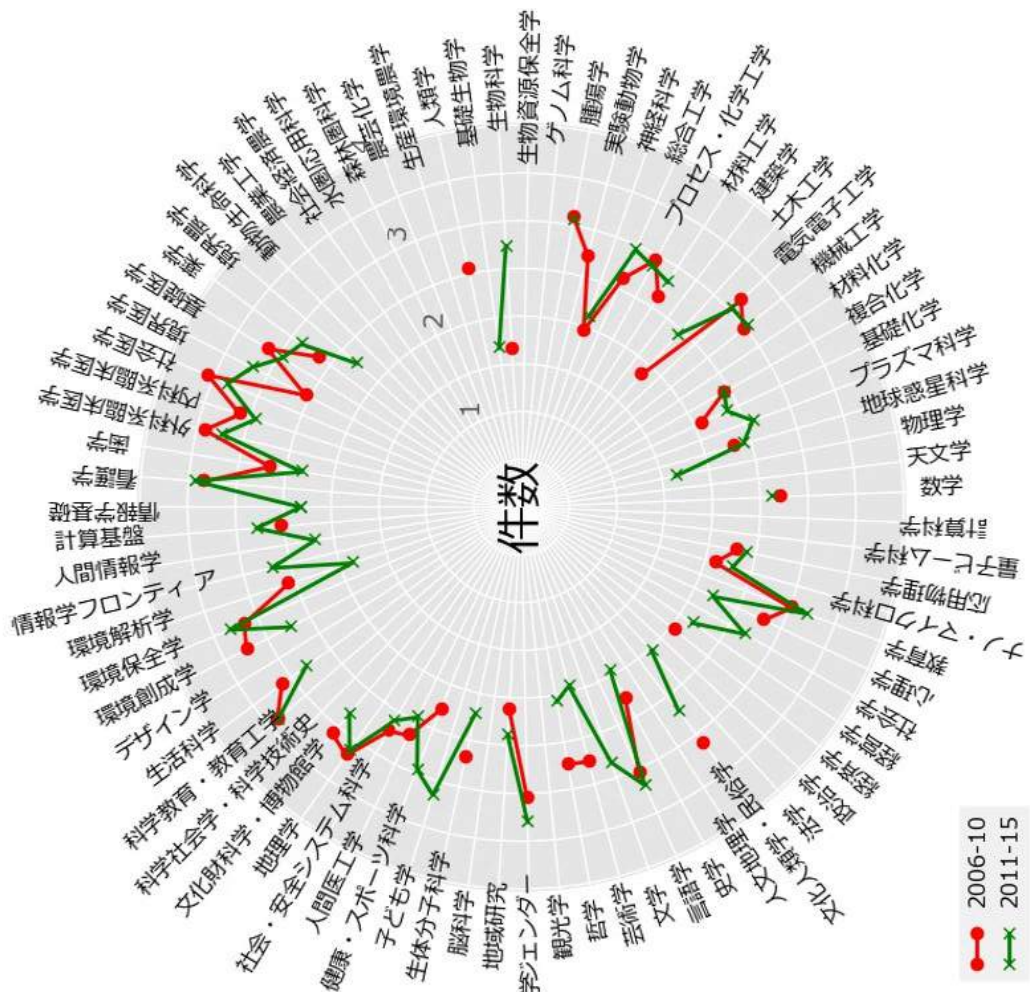

山形大学

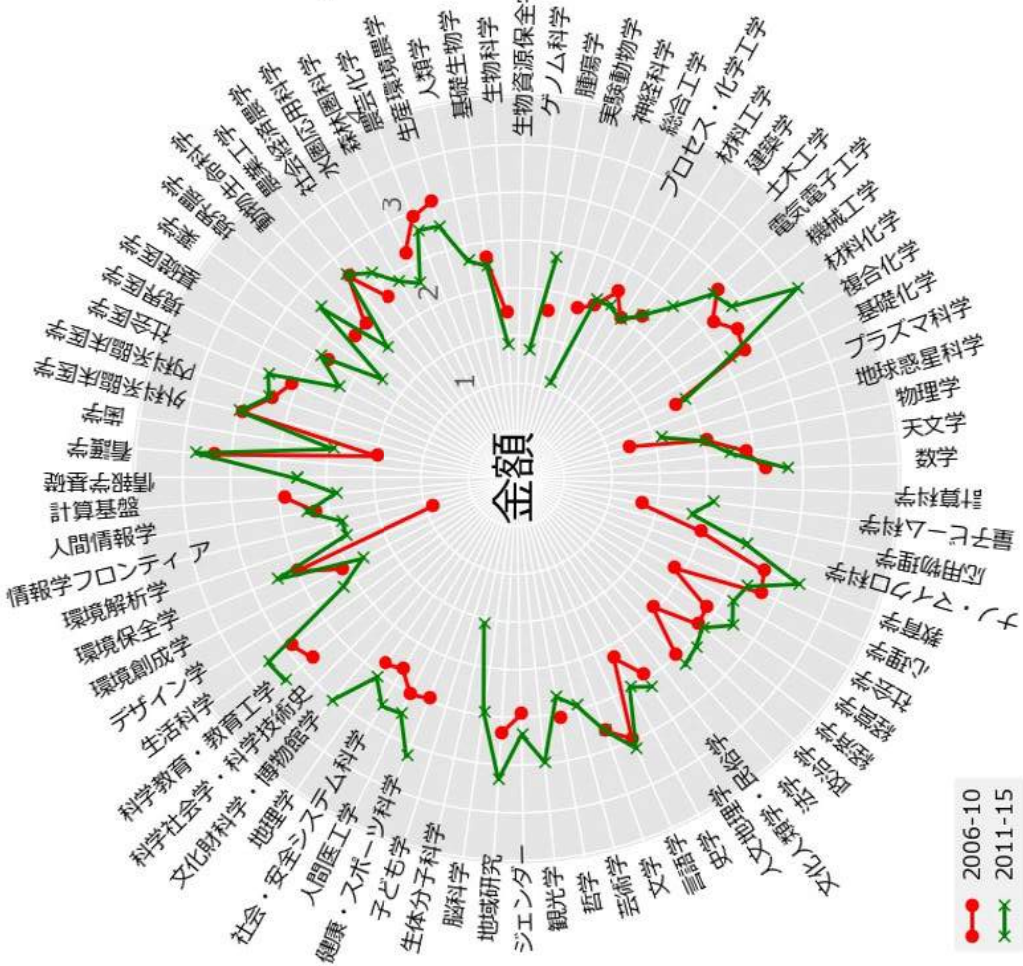
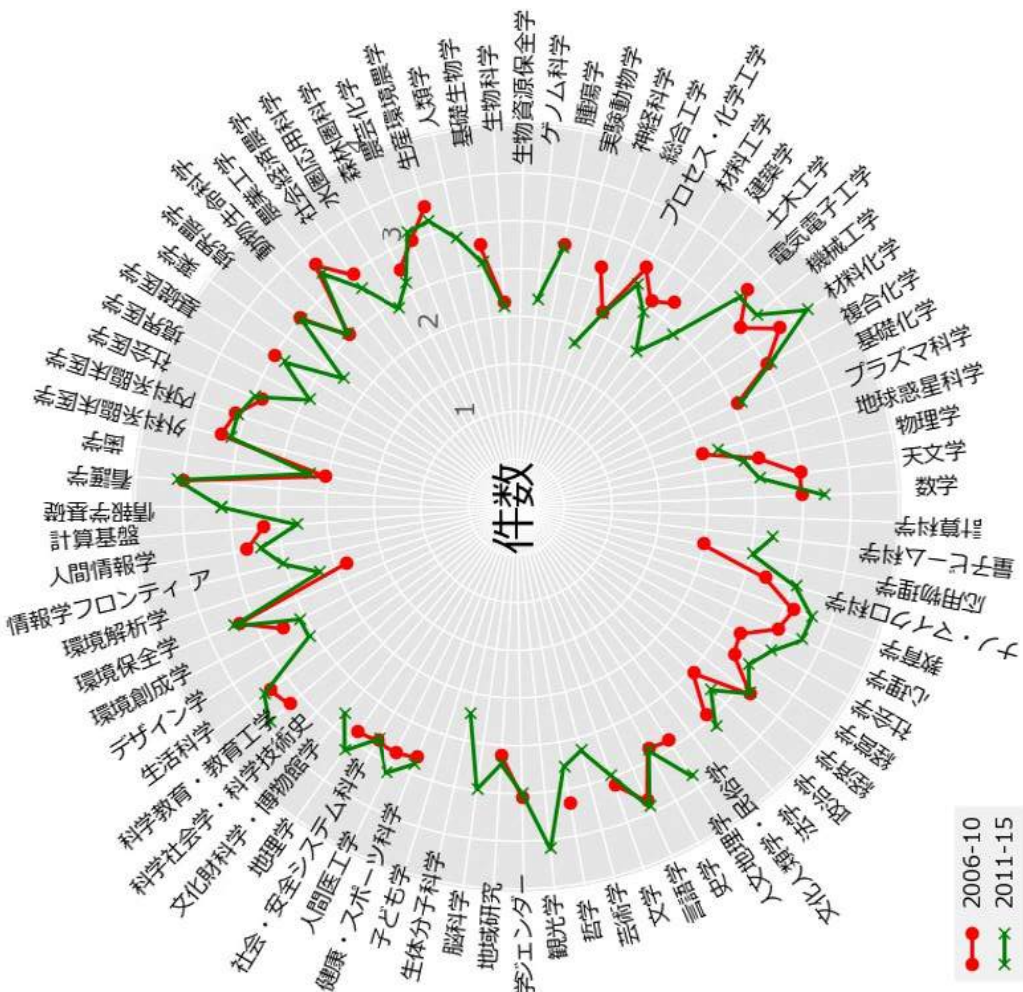

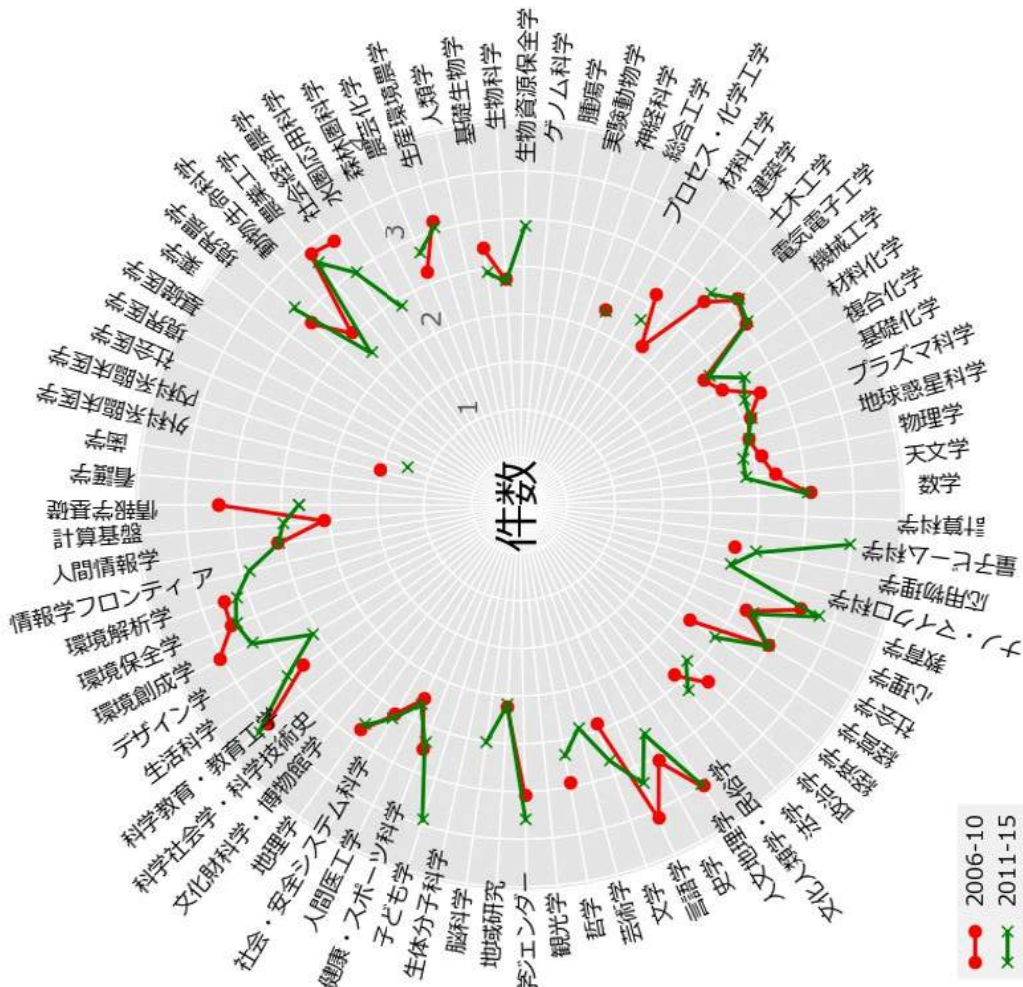

2006-10
2011-15

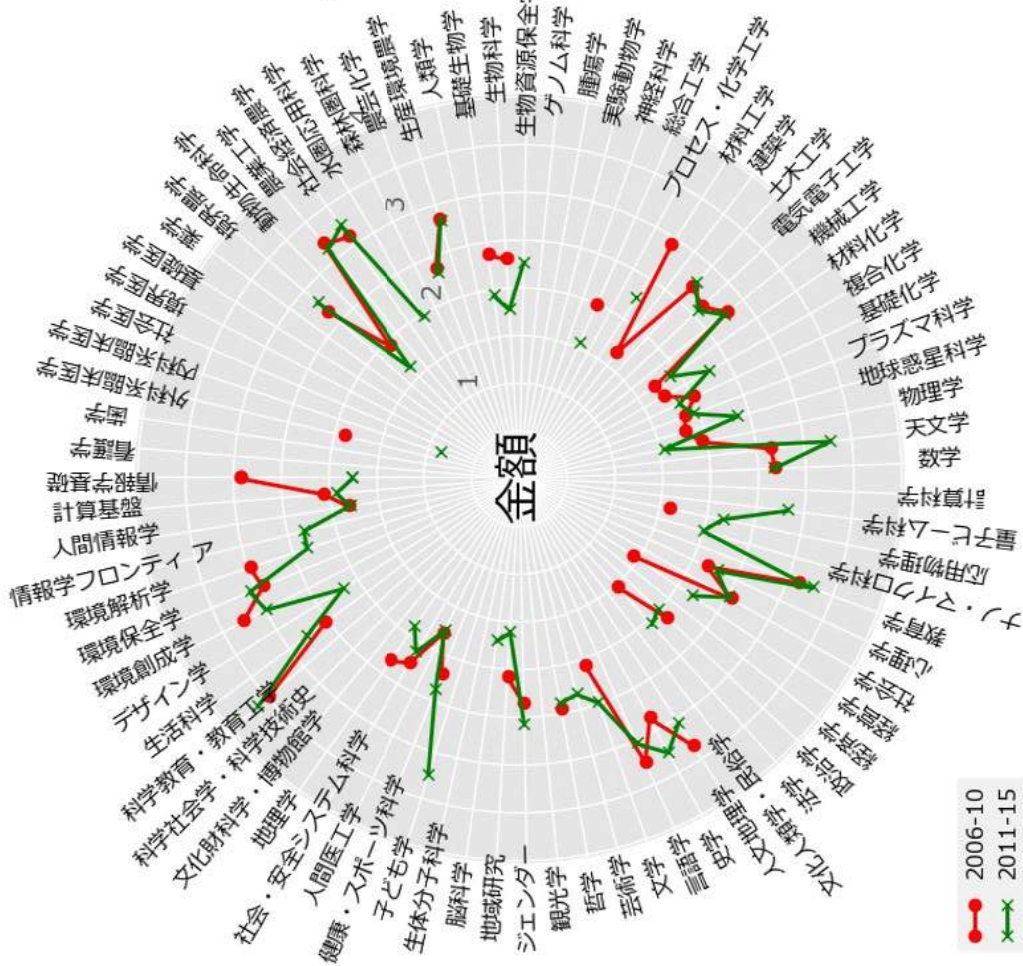

2006-10
2011-15

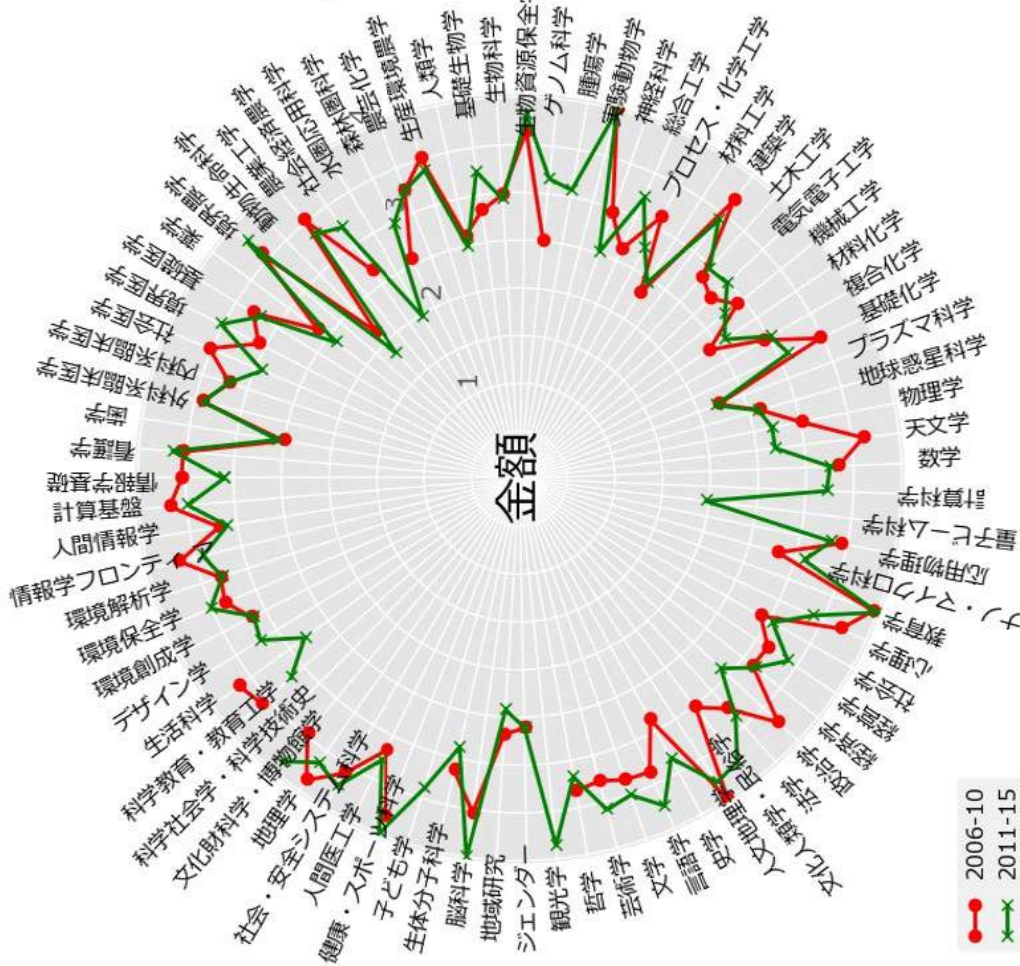
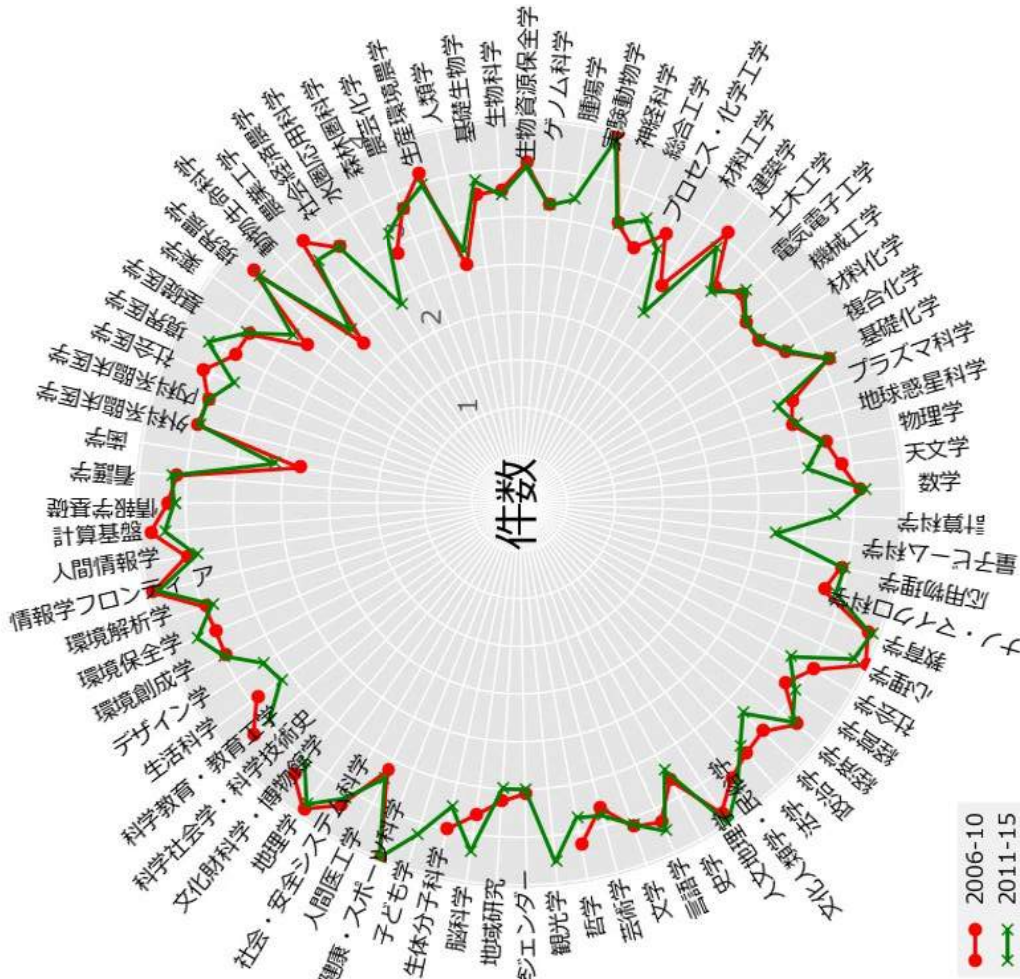

宇都宮大学

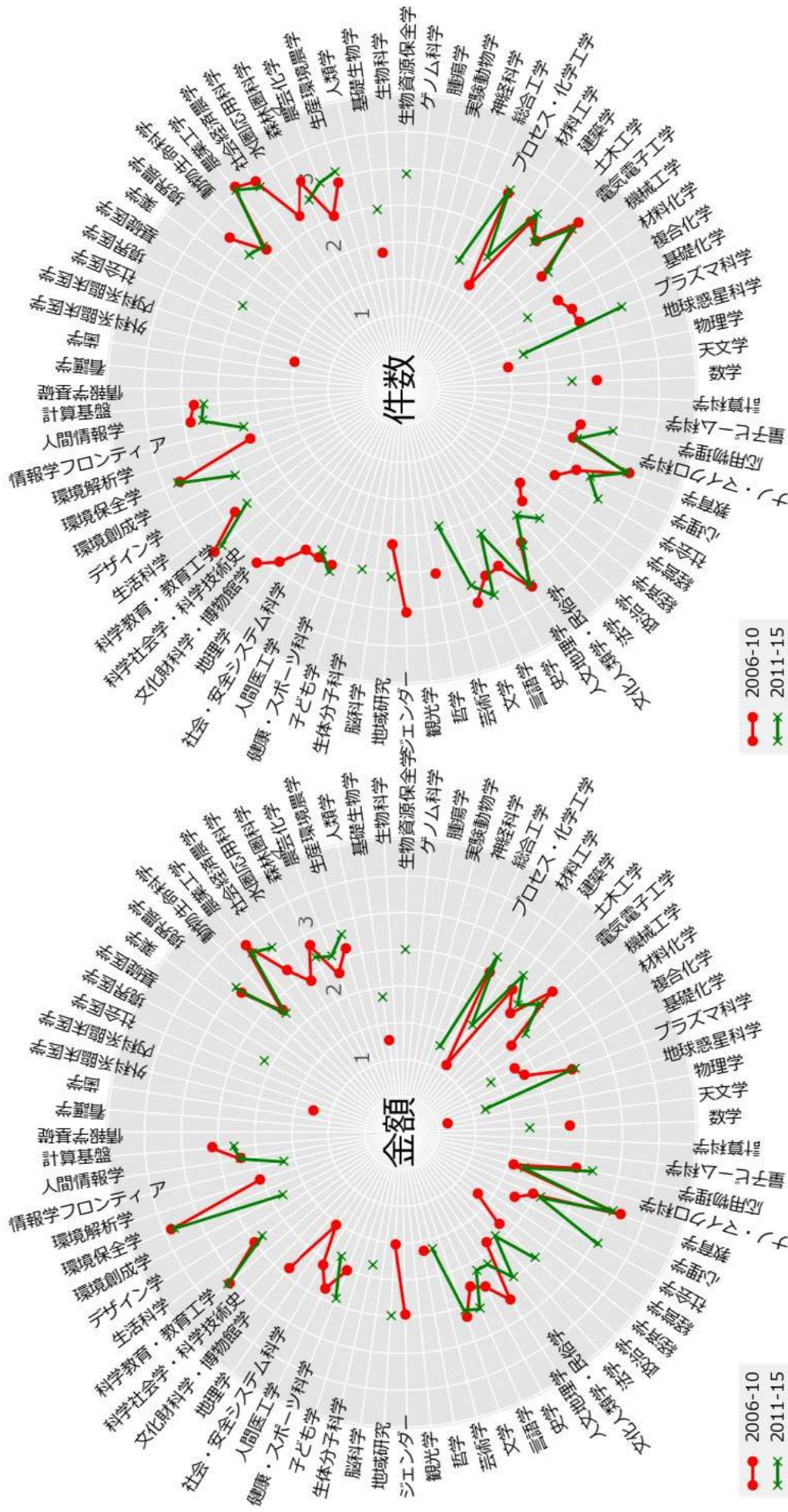

群馬大学

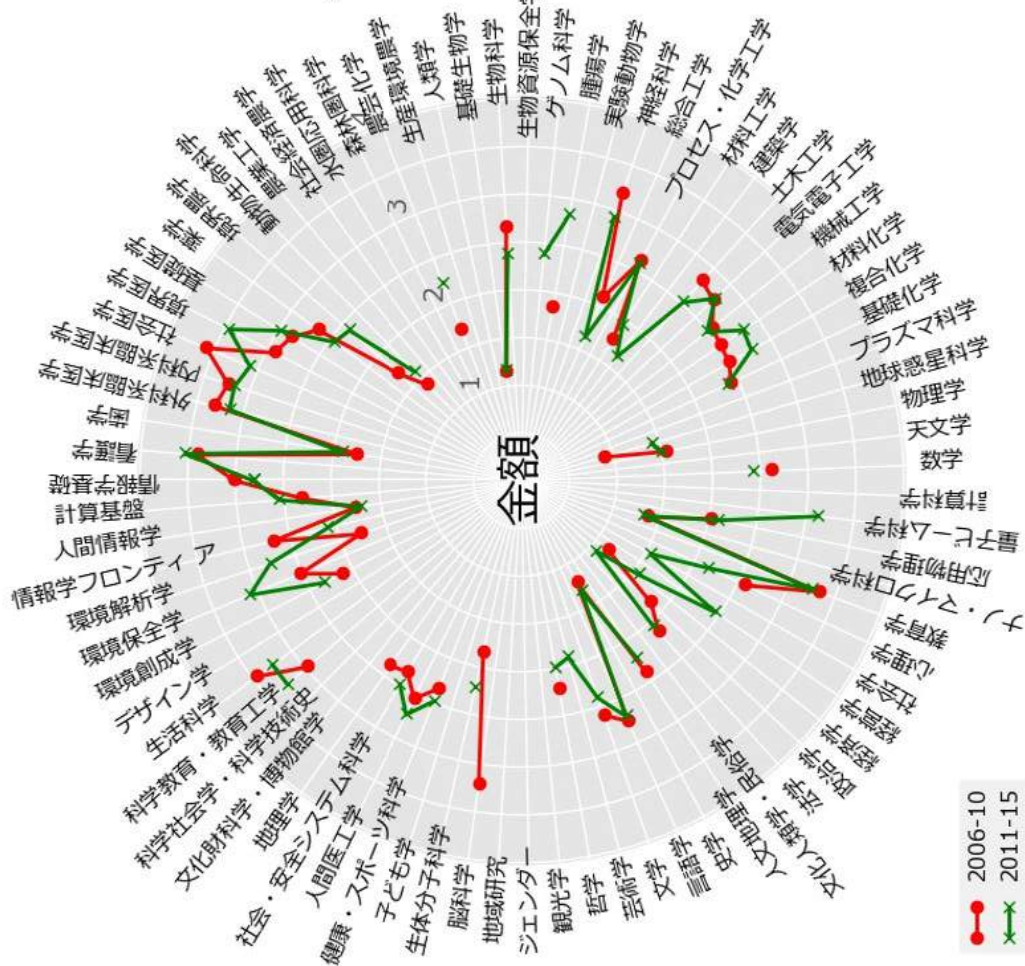
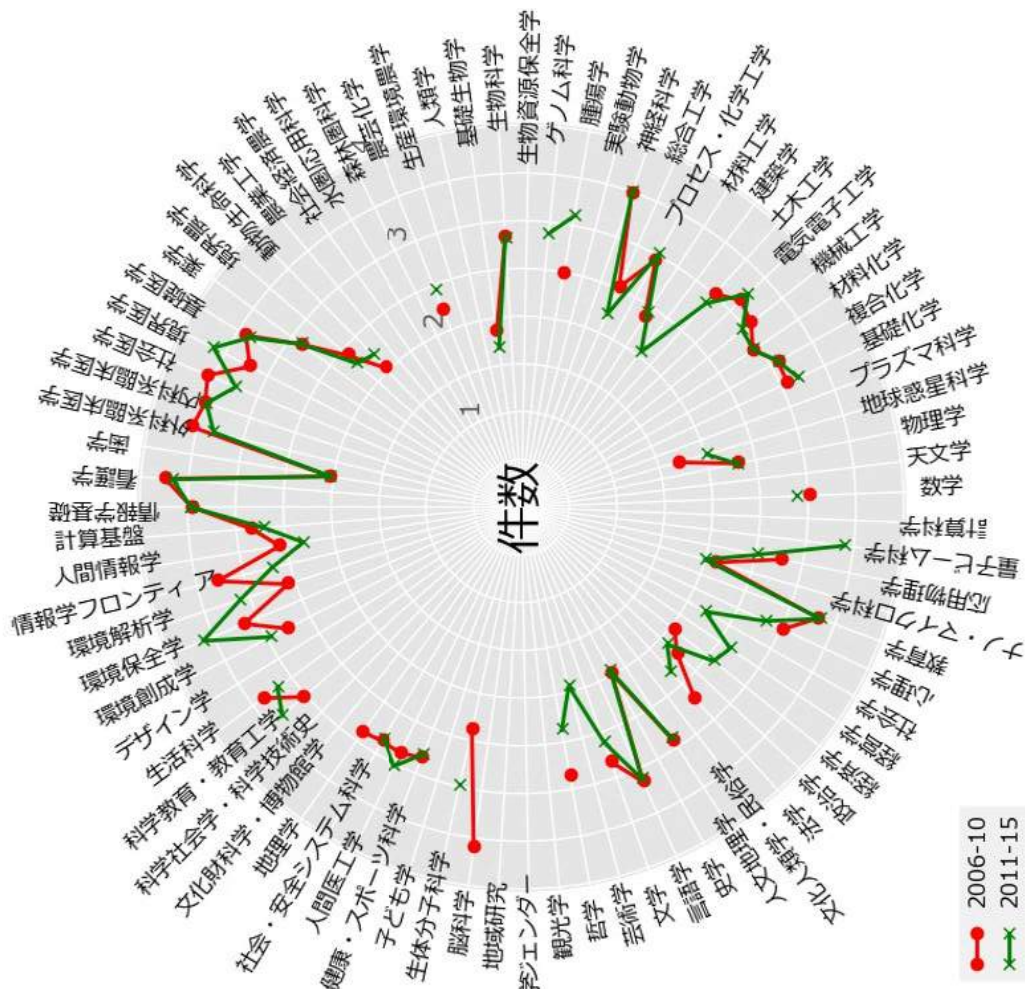

埼玉大学

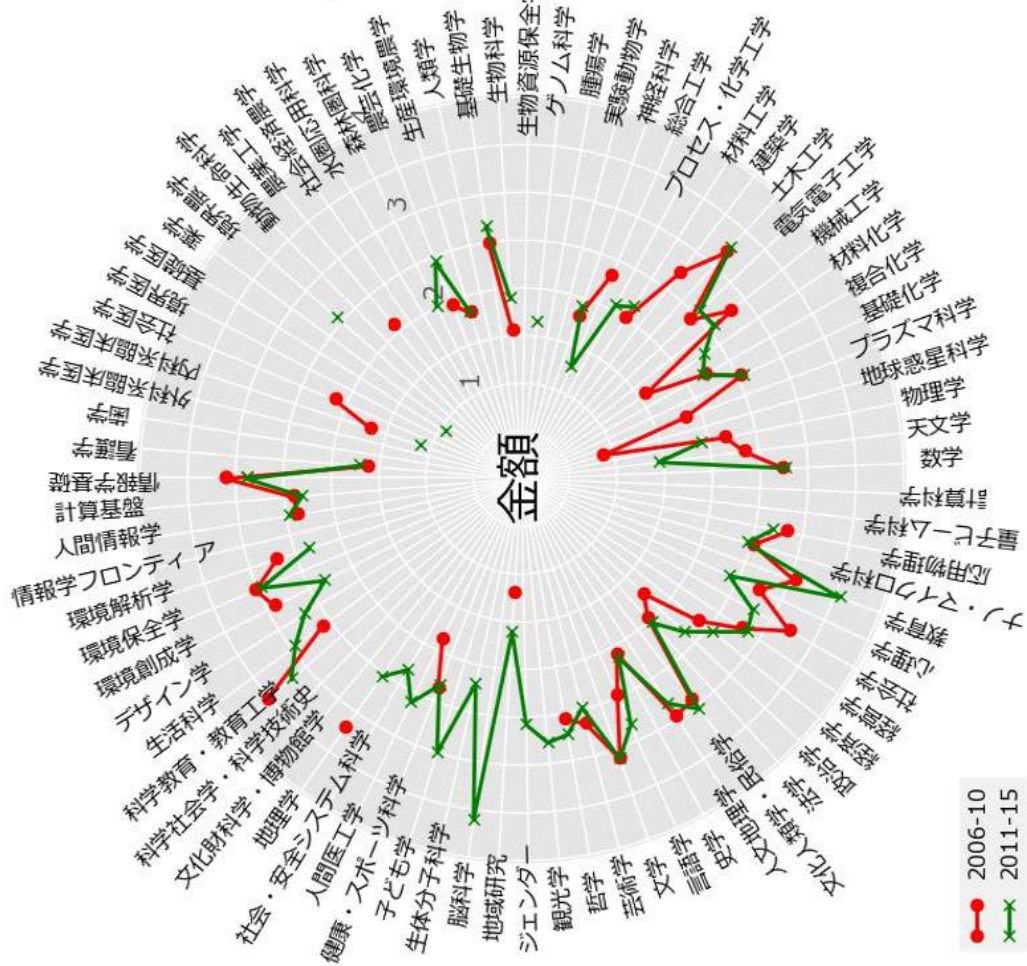
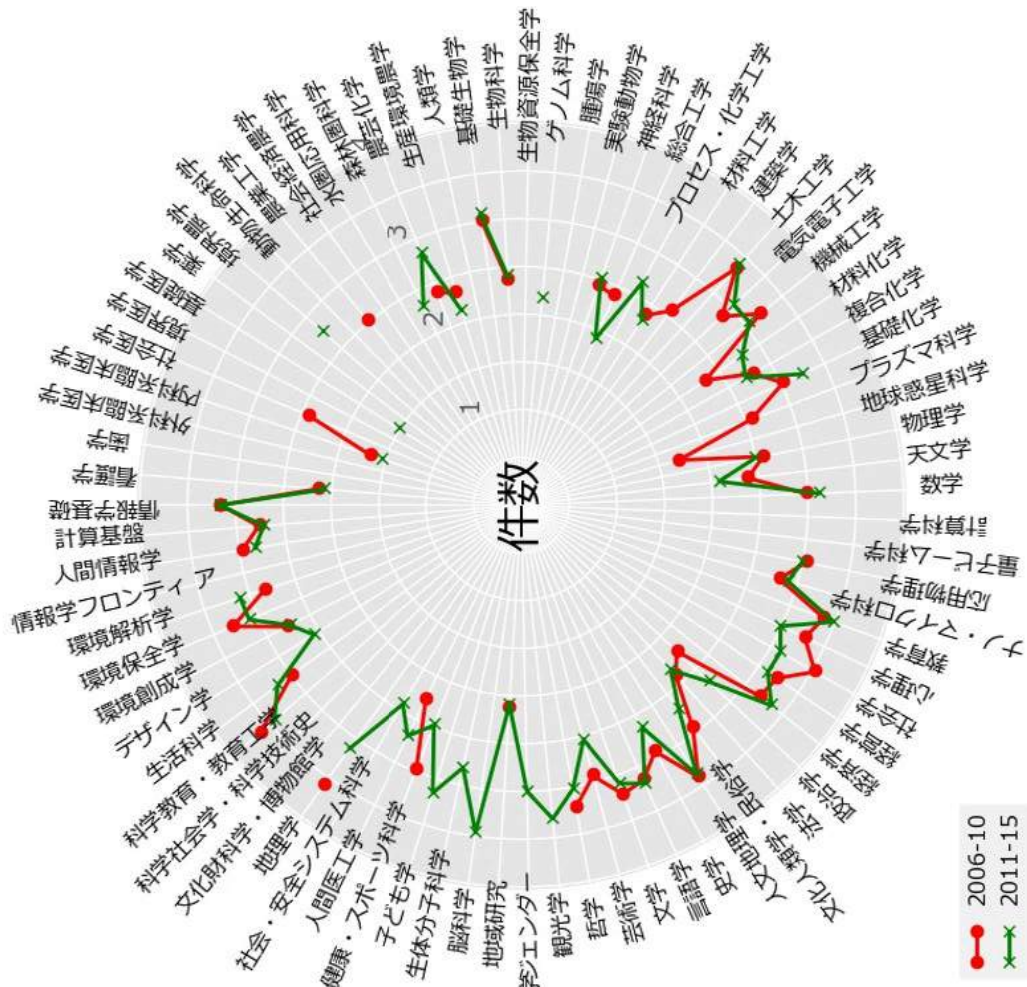

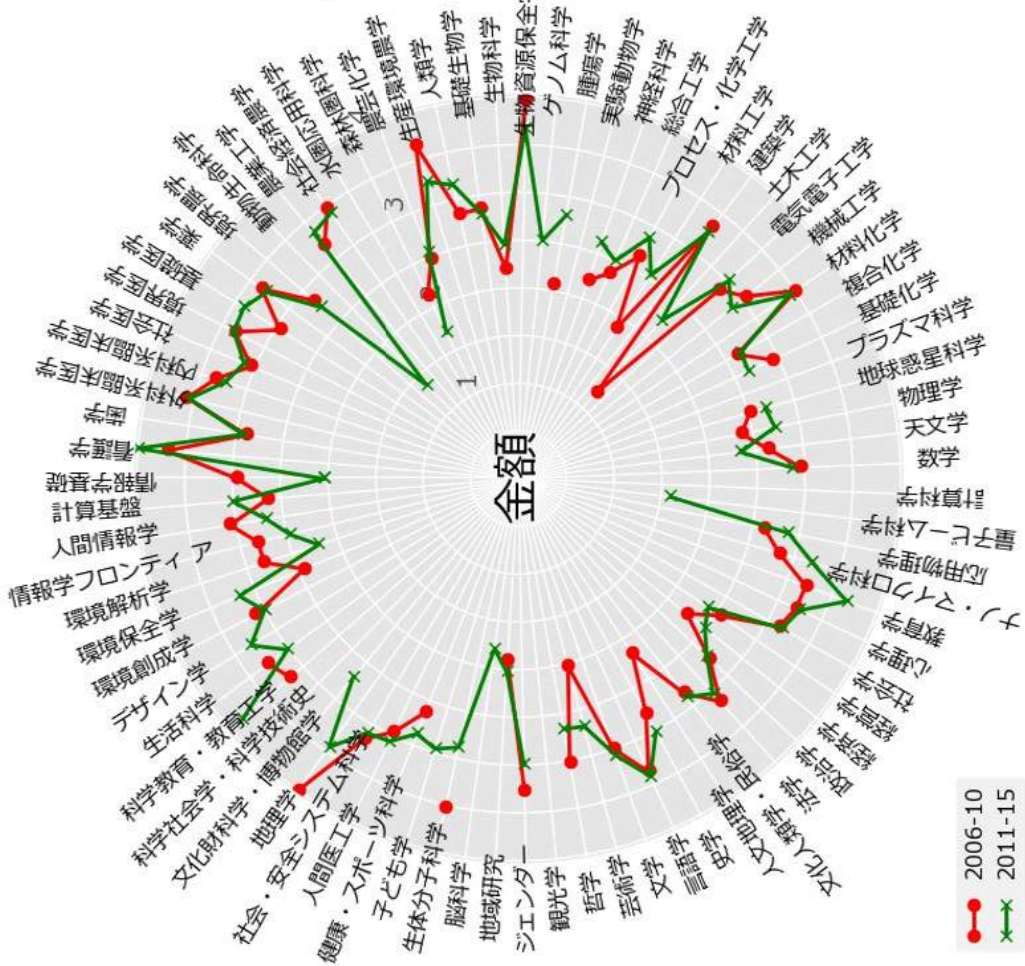
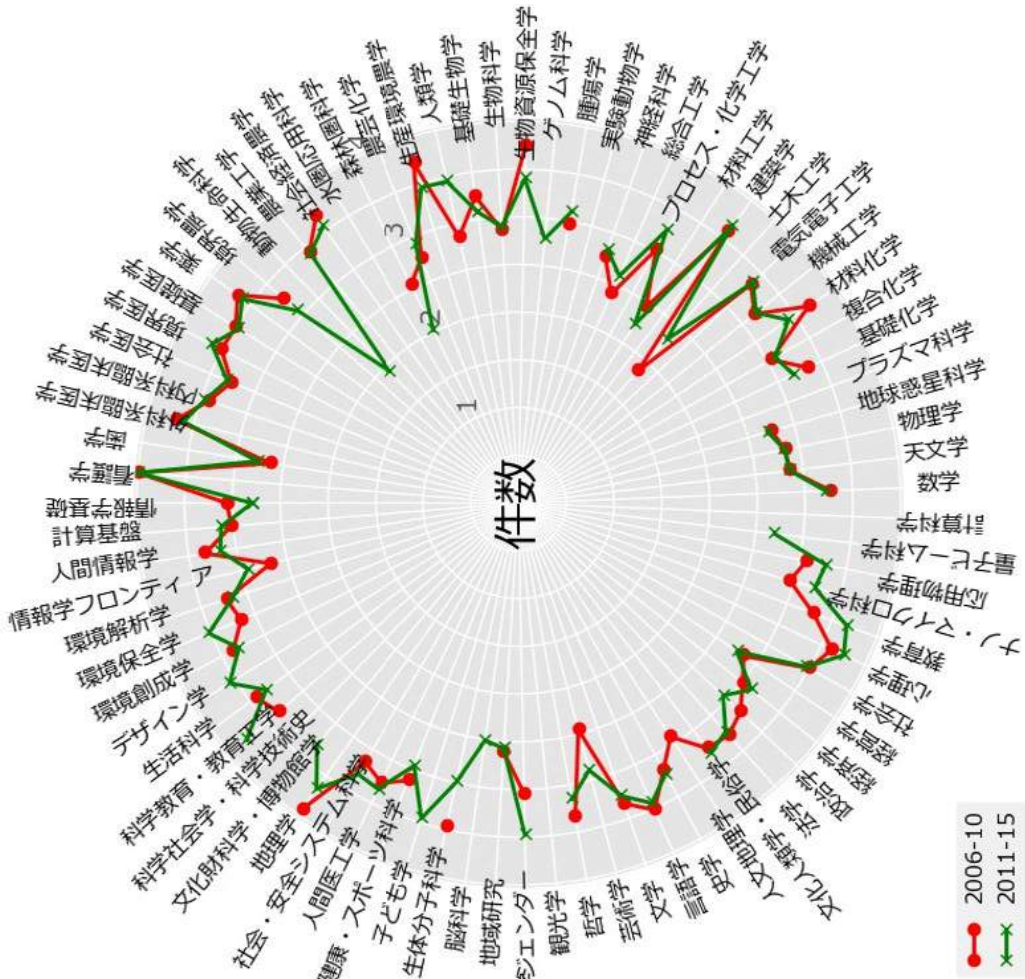

東京医科歯科大学

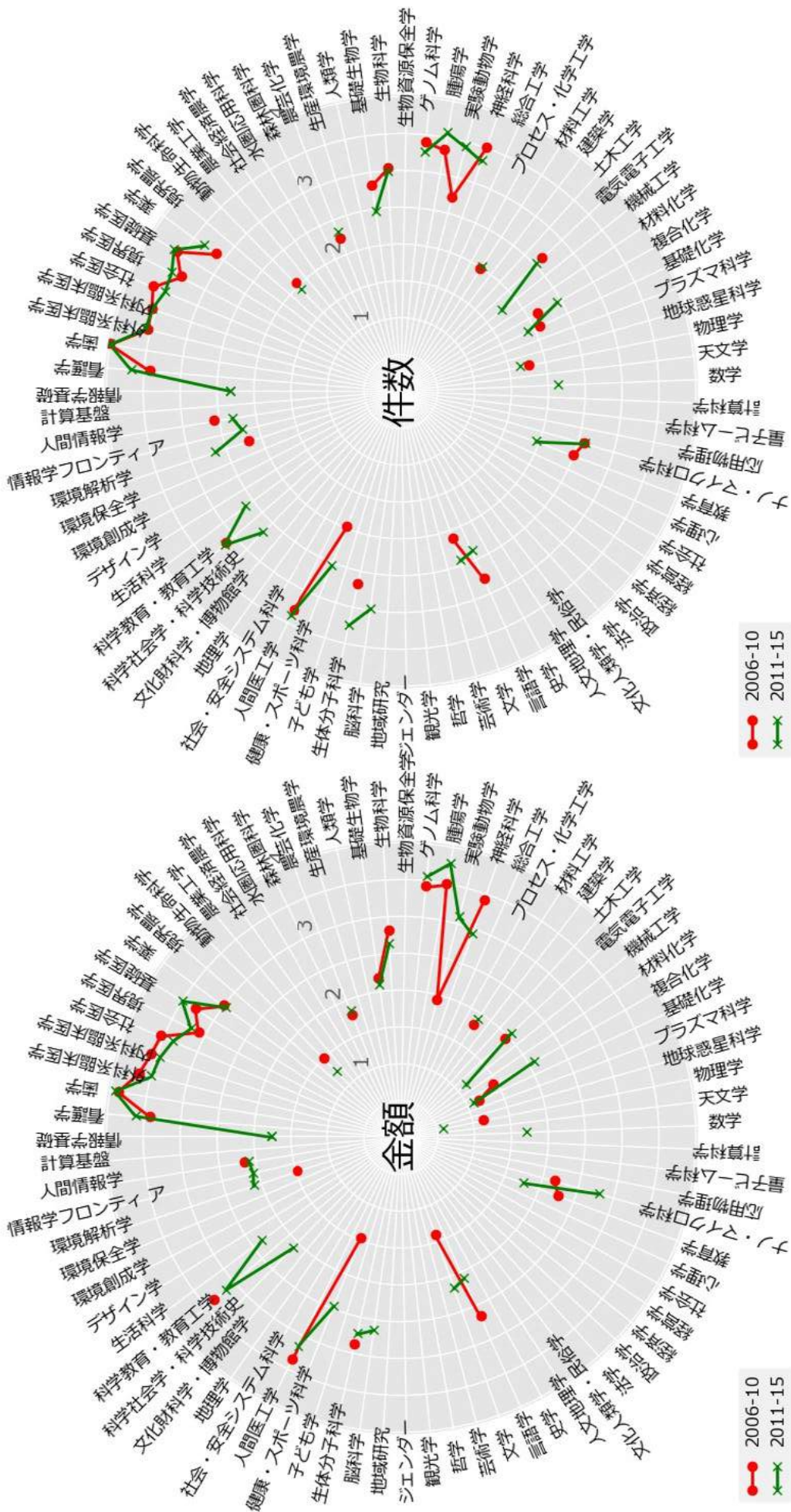

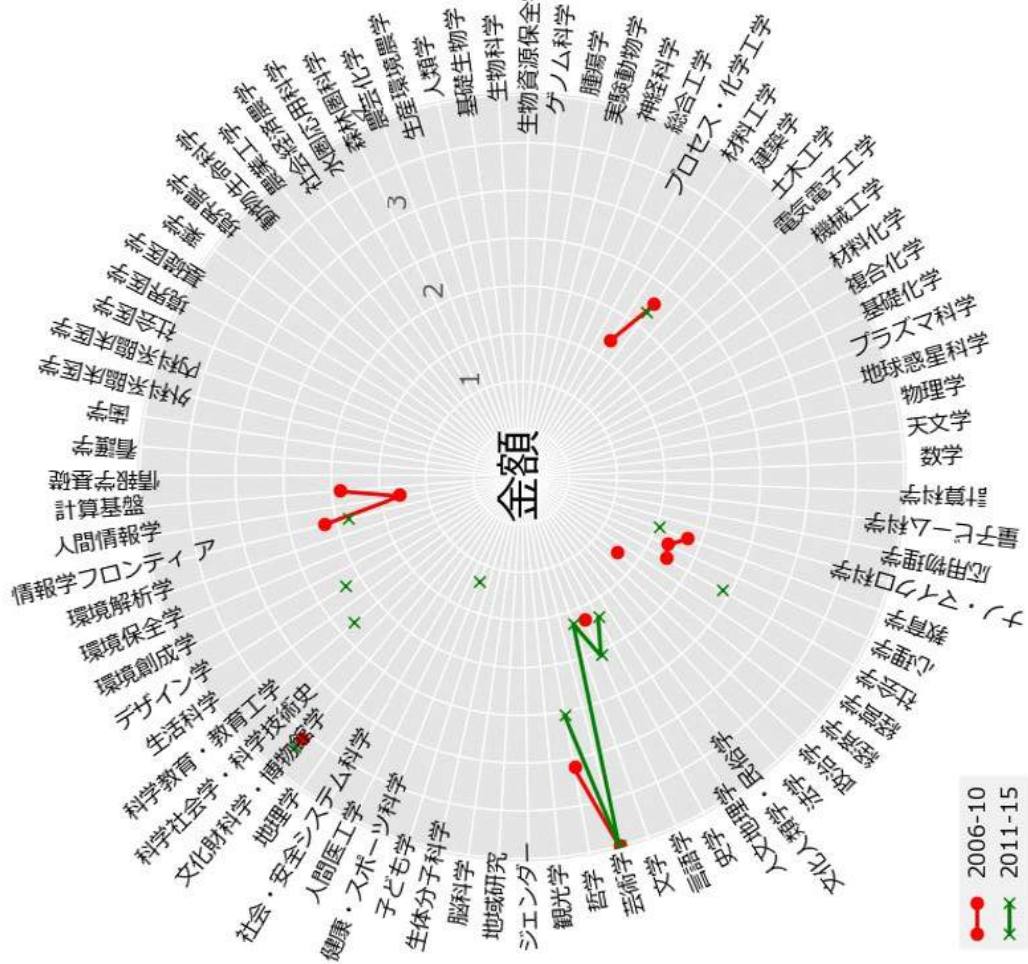
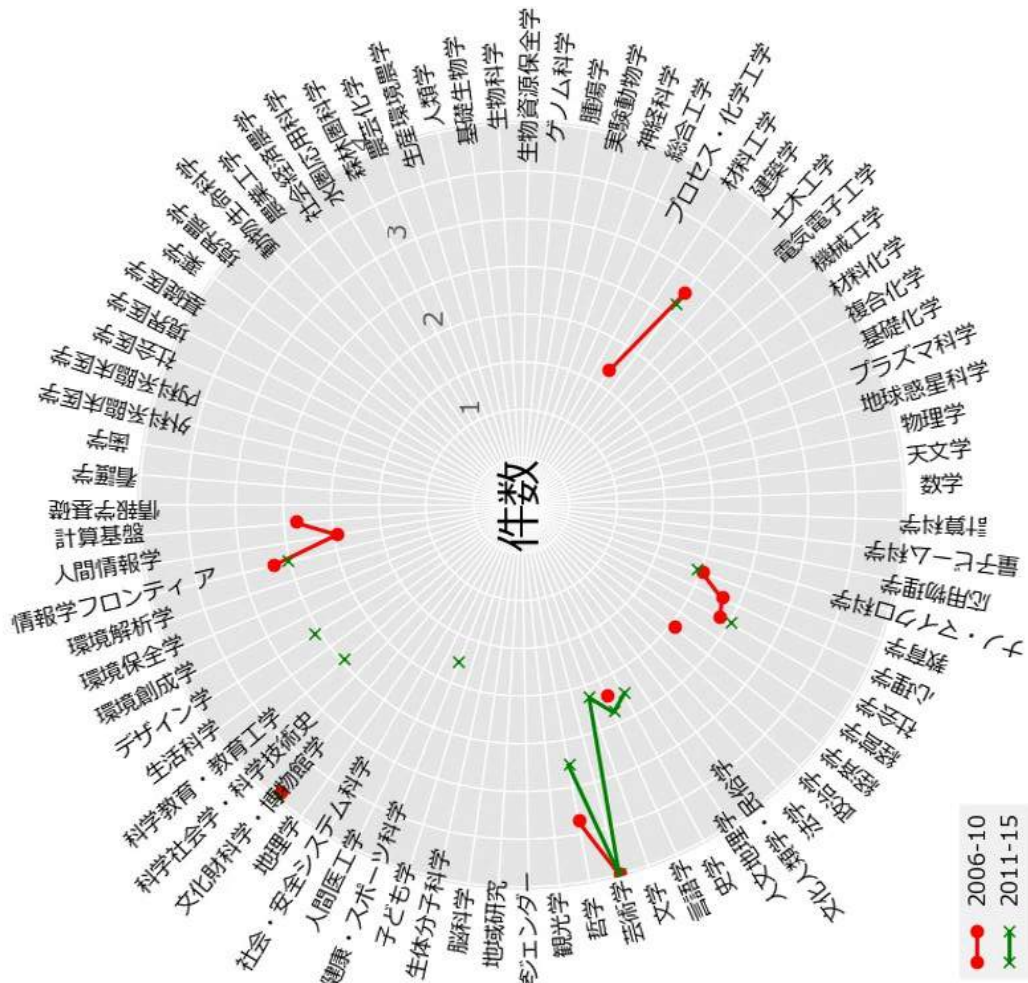

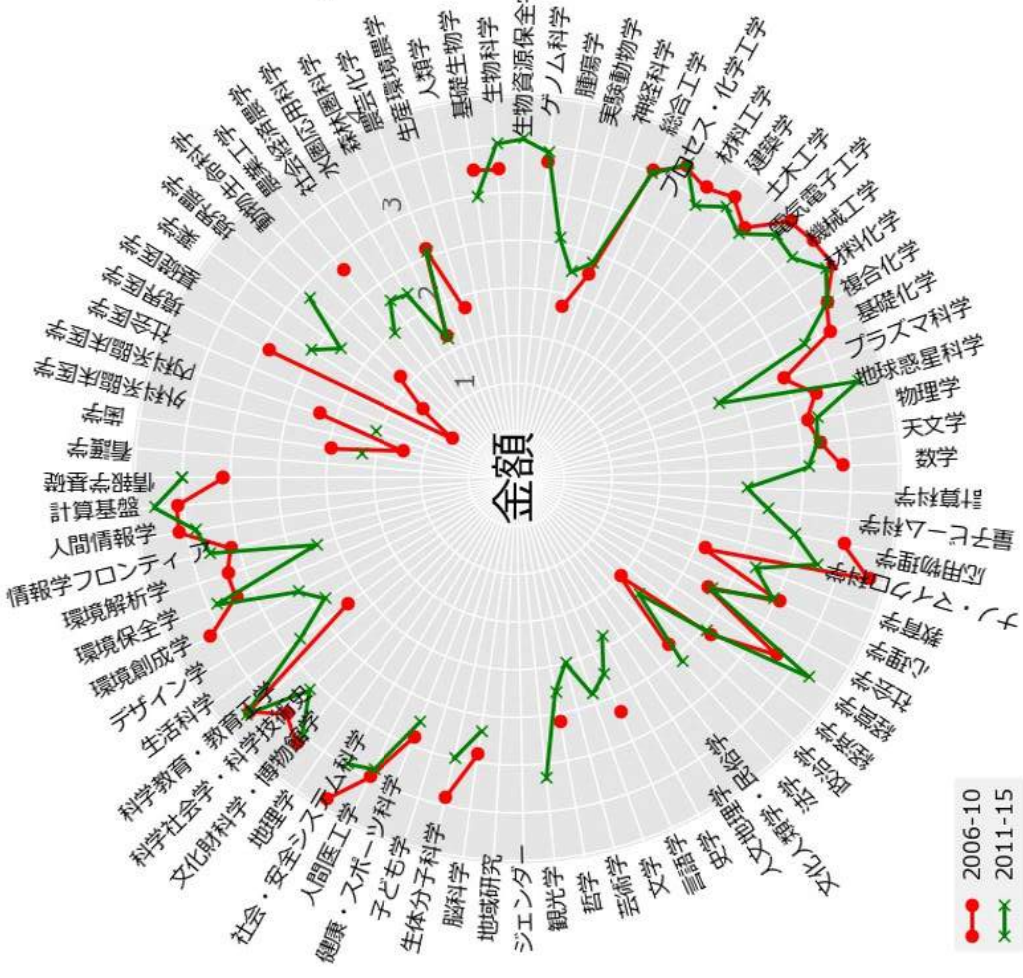
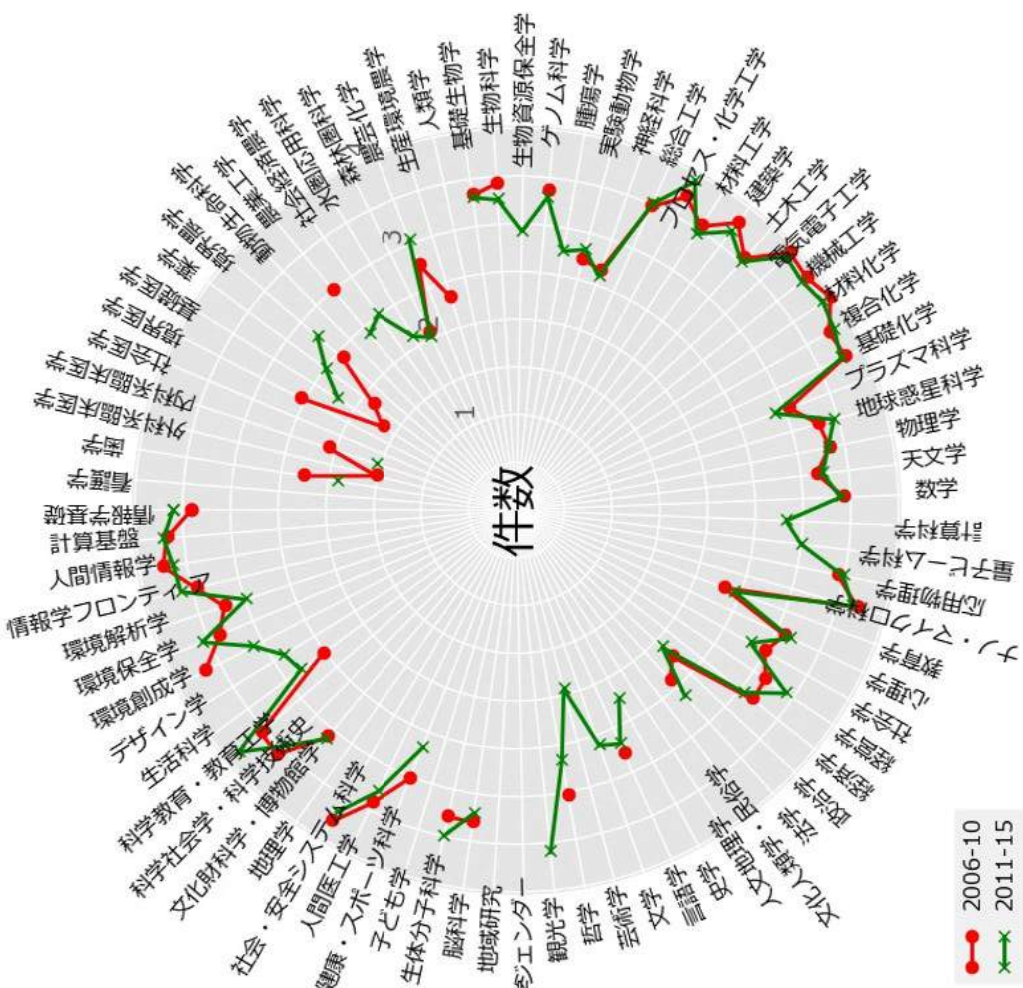

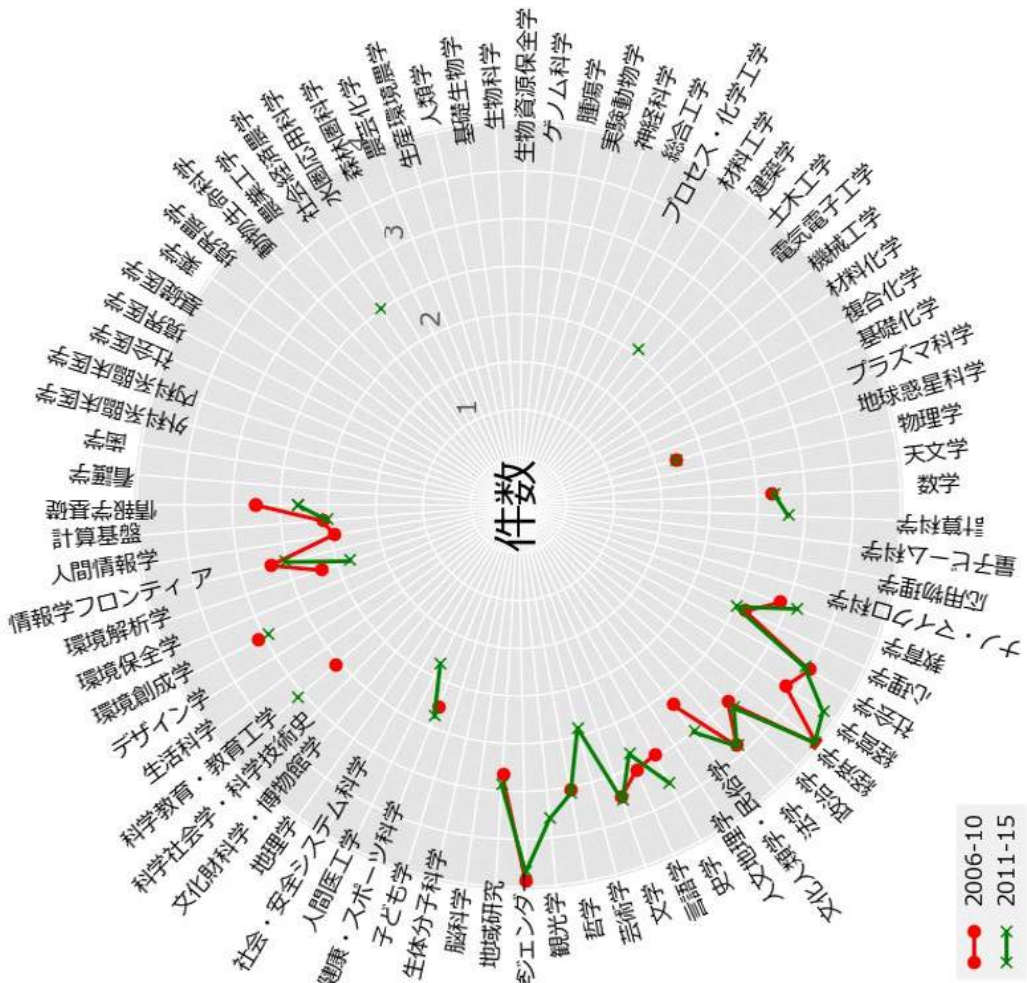

● 2006-10
 × 2011-15

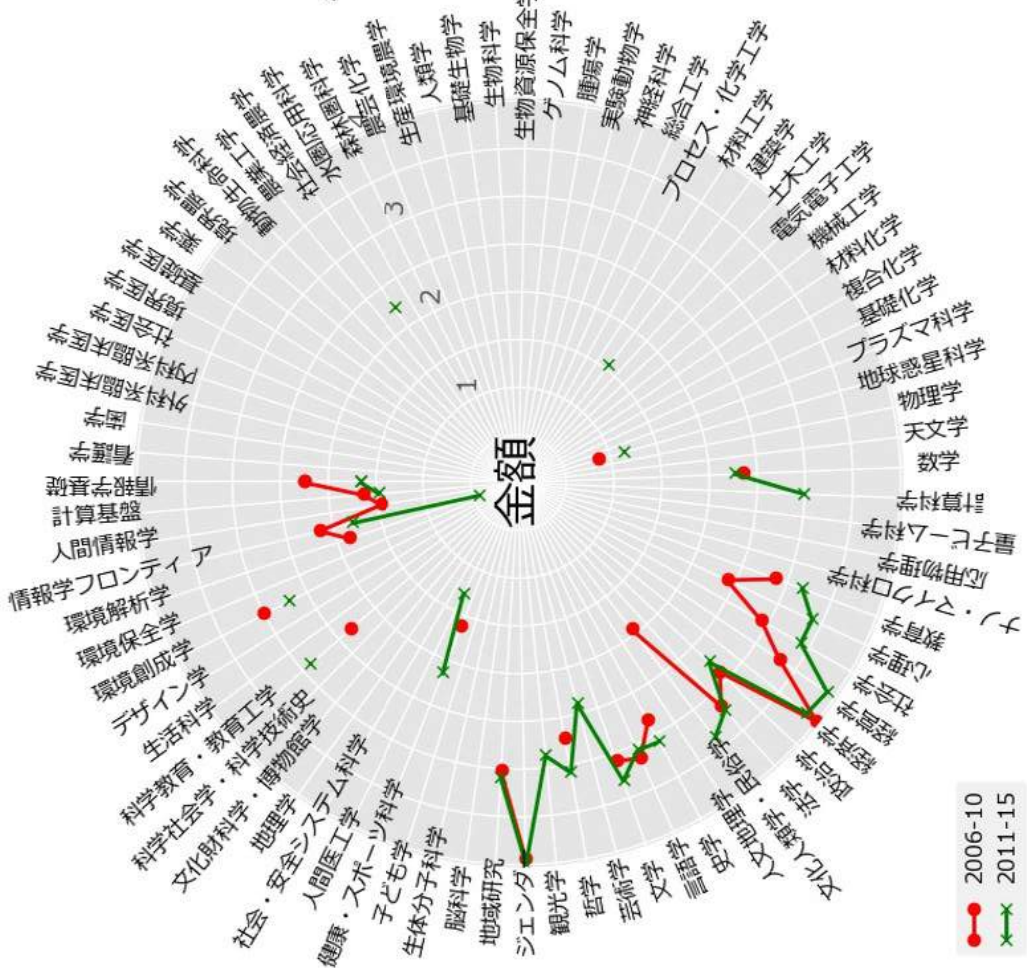

● 2006-10
 × 2011-15

横浜国立大学

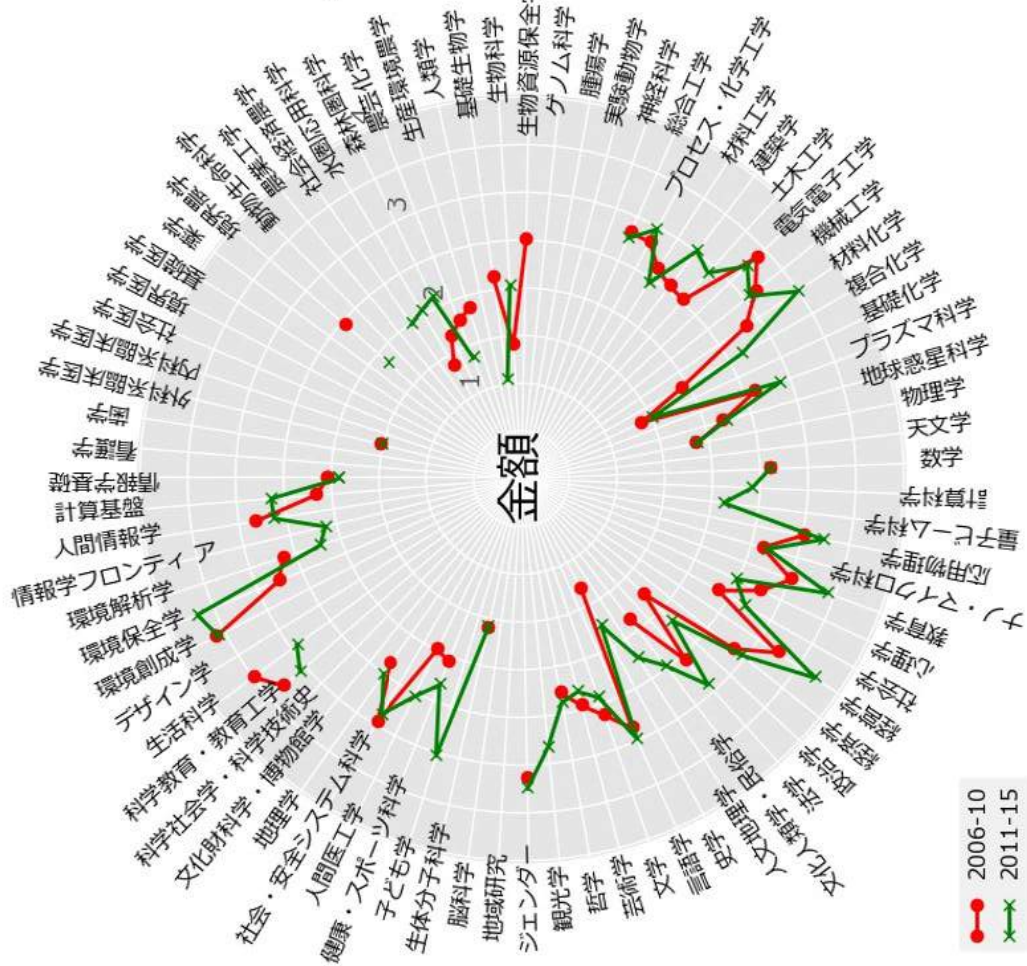
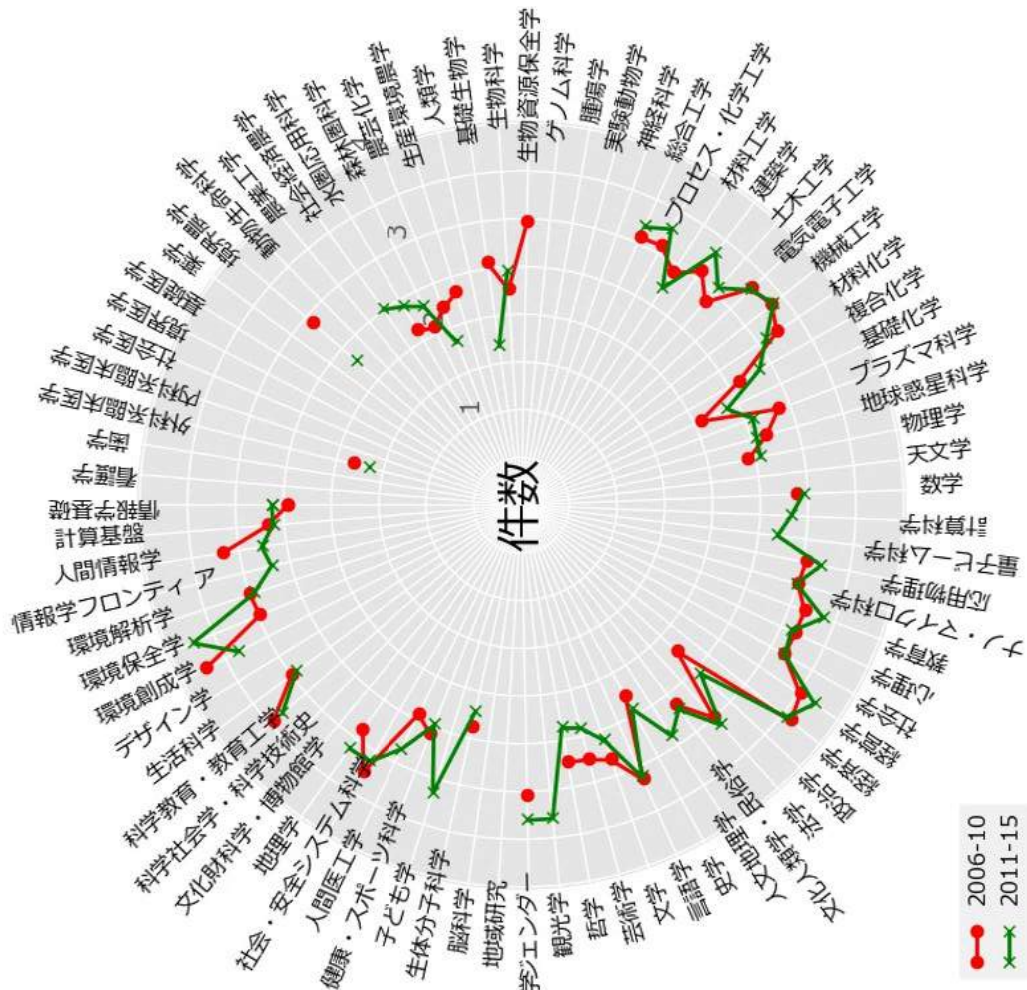

富山大学

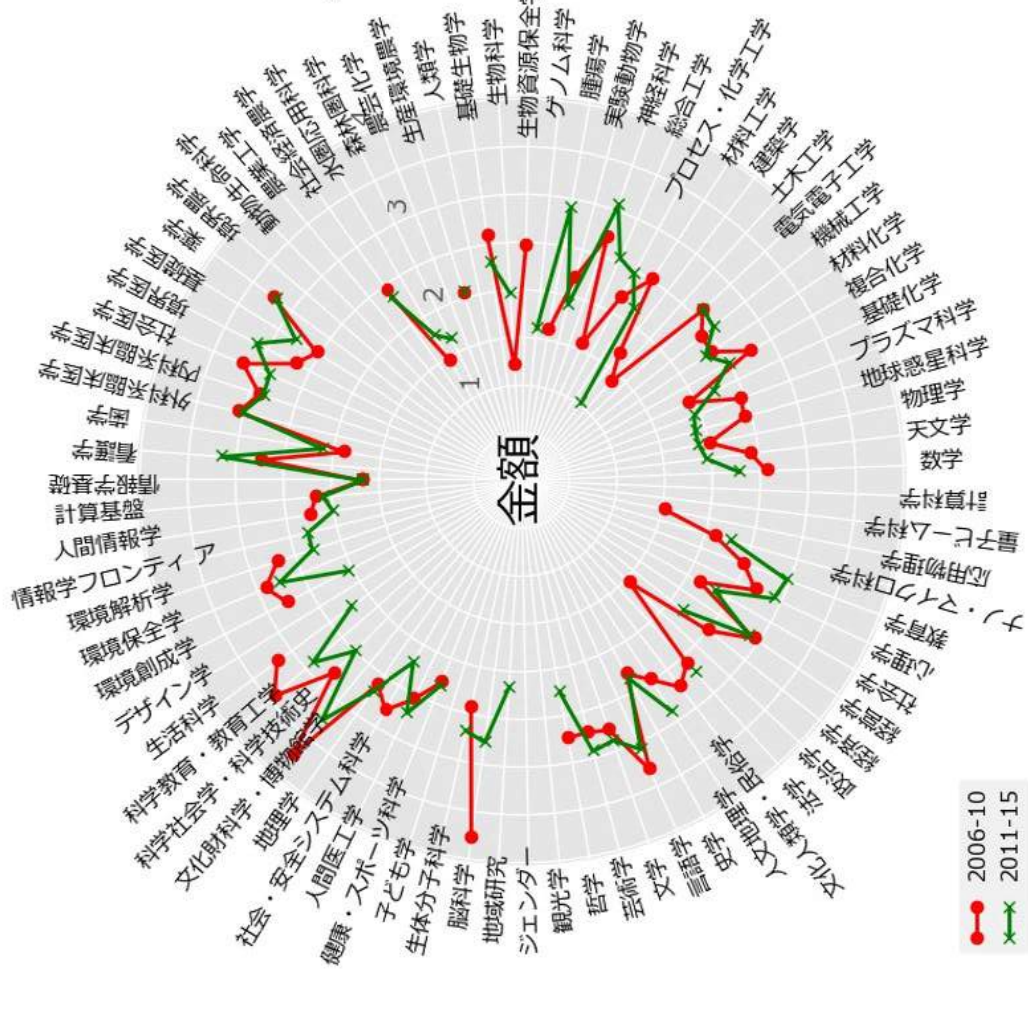
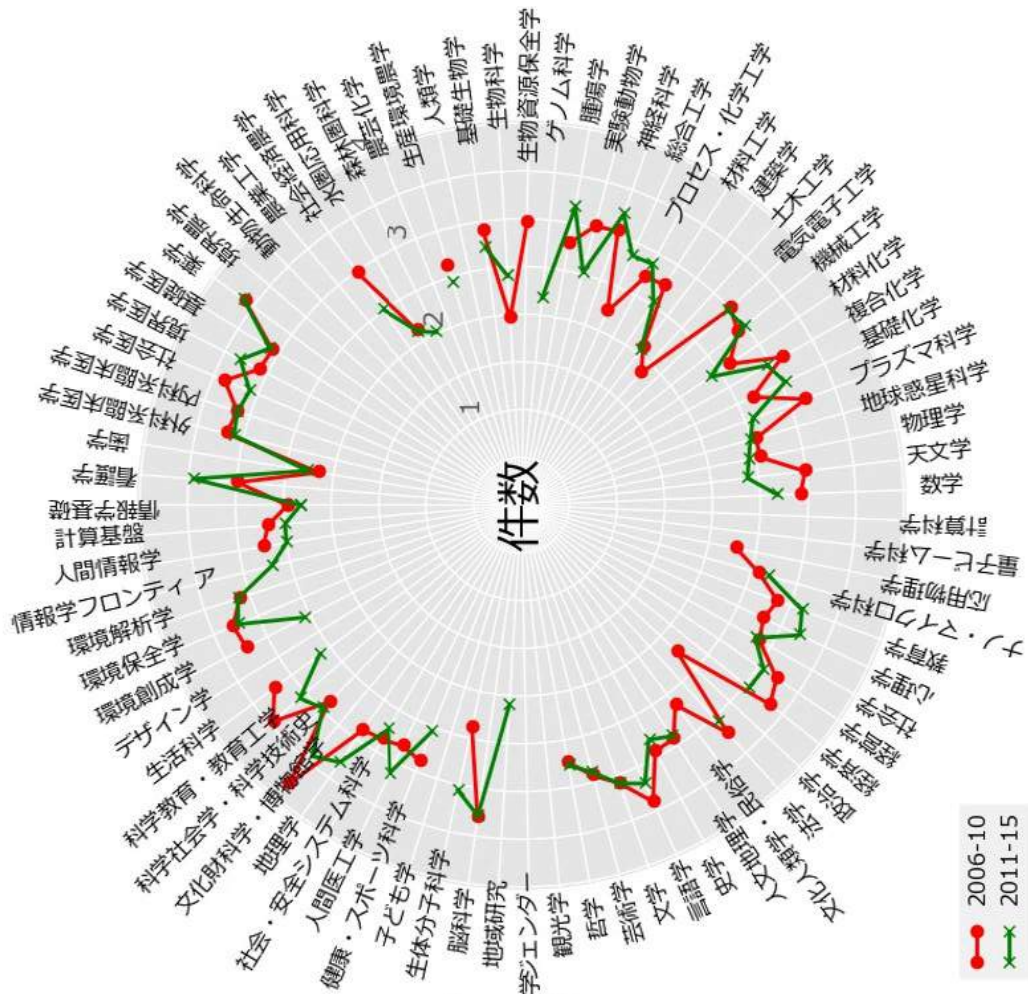

金沢大学

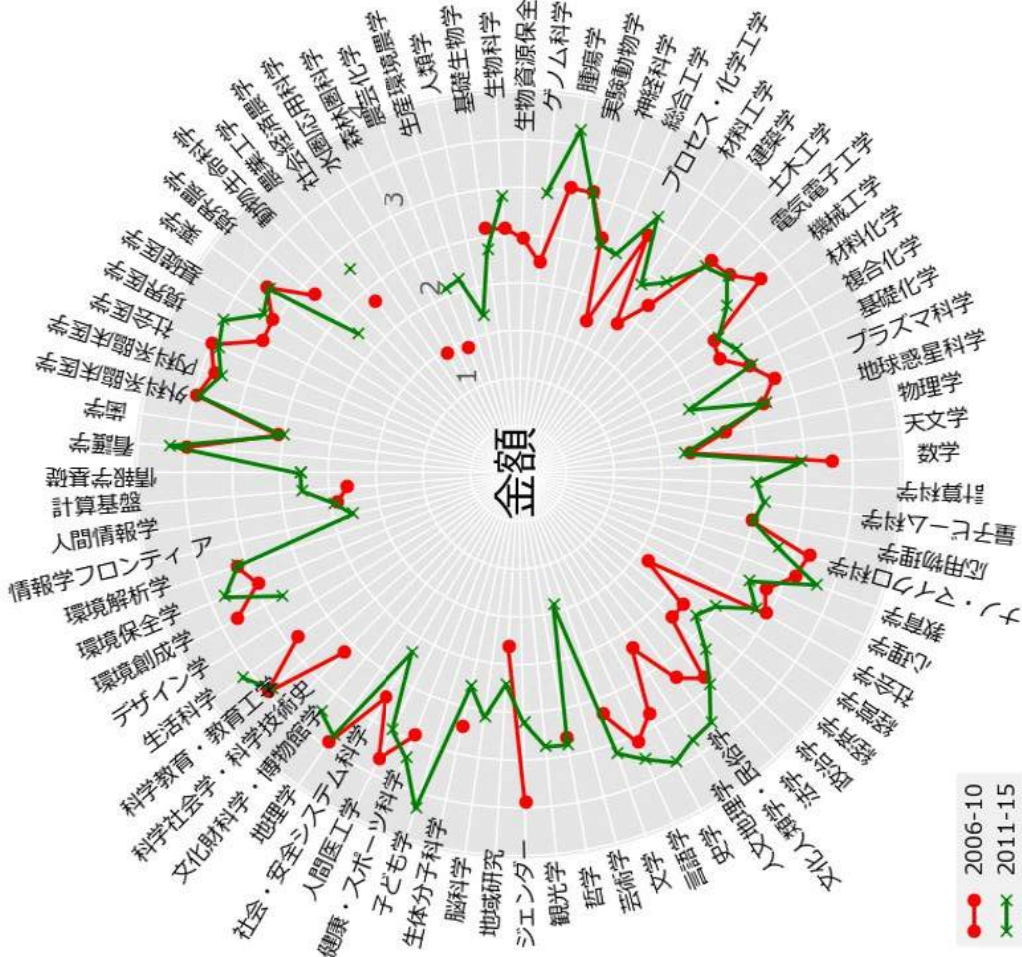
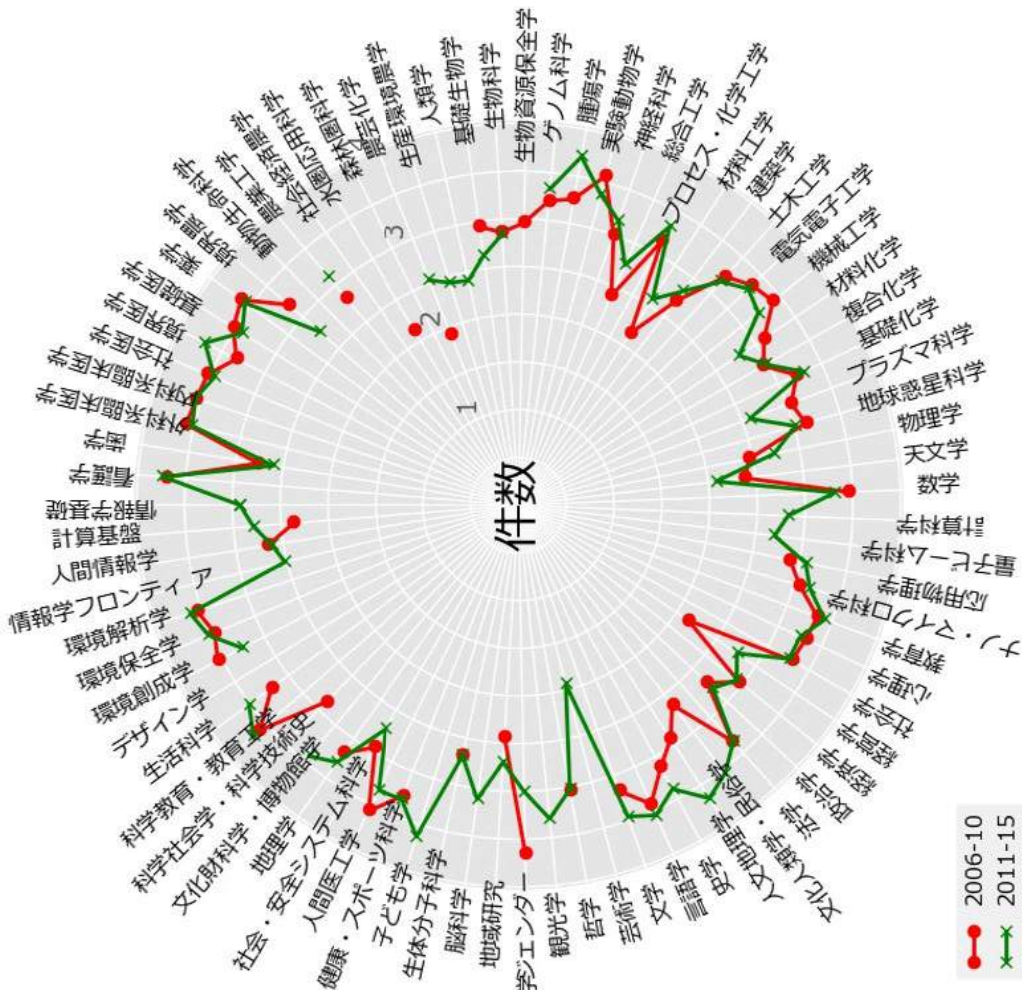

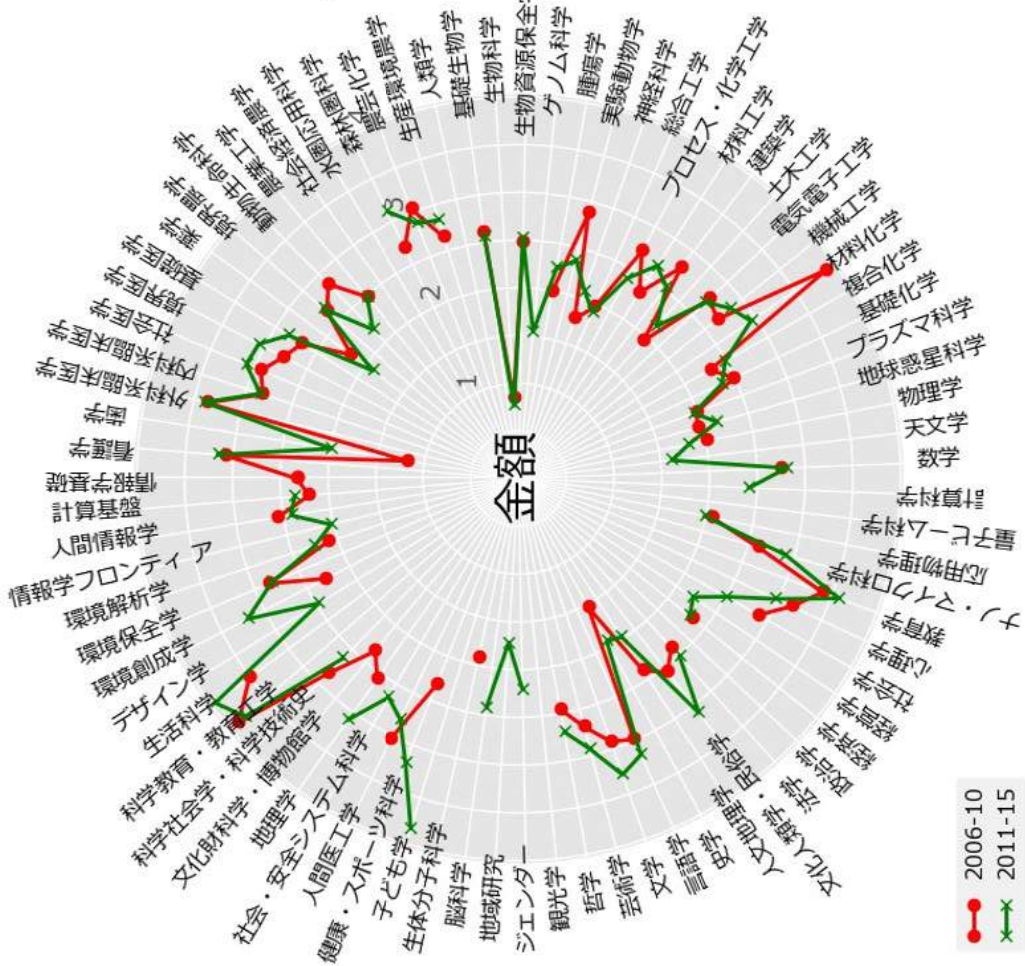
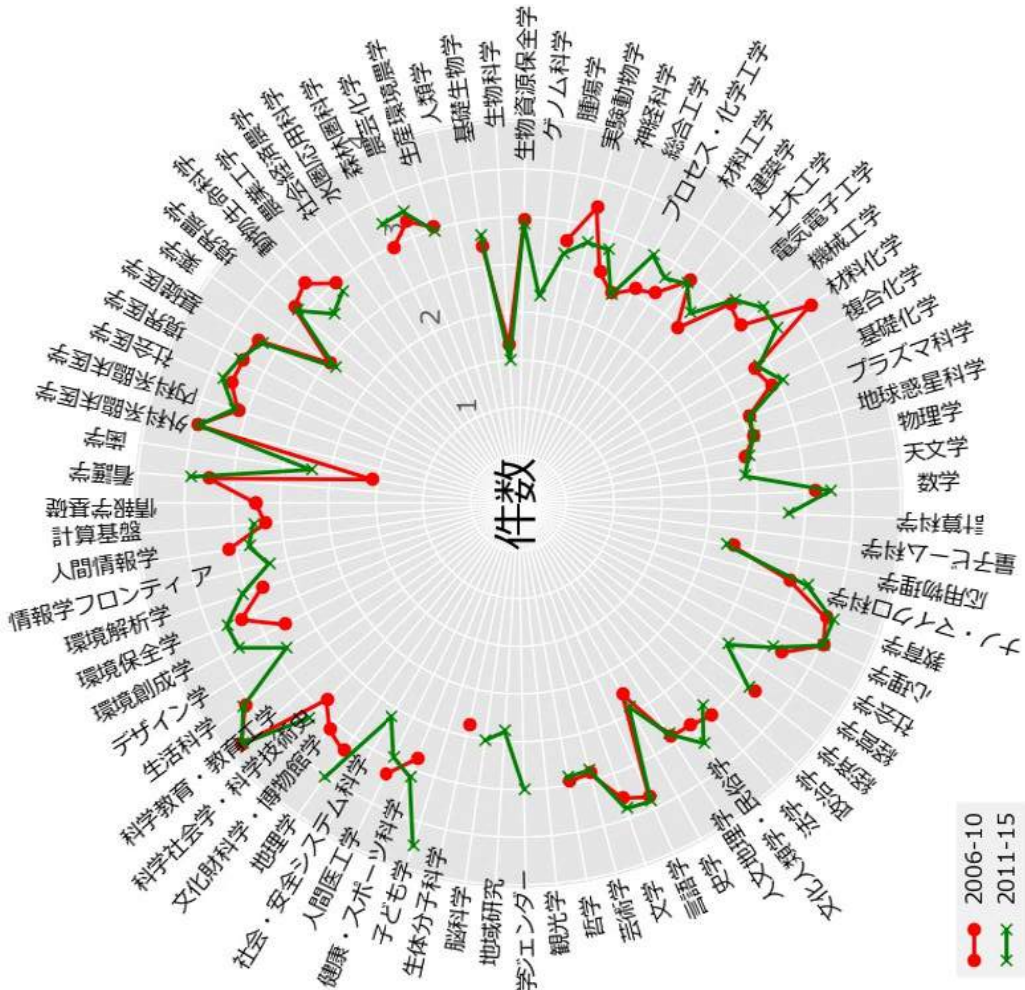

岐阜大学

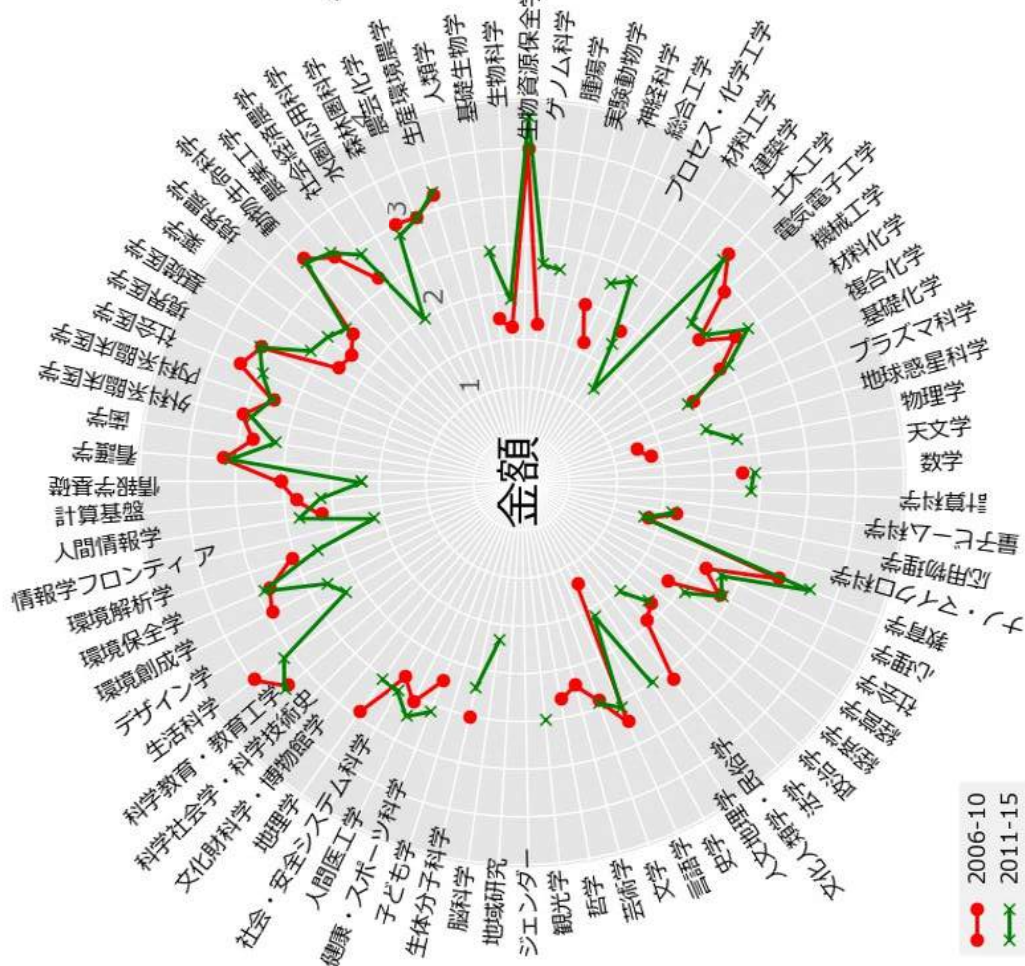
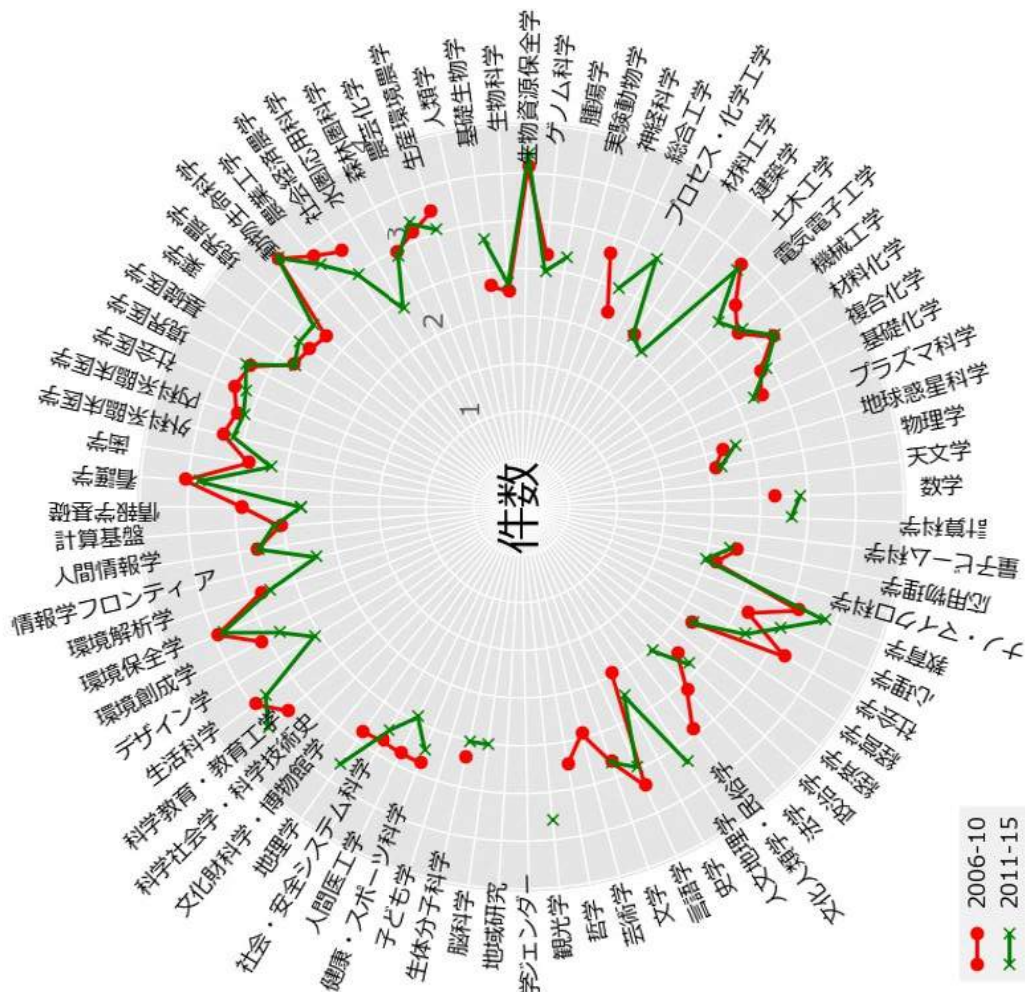

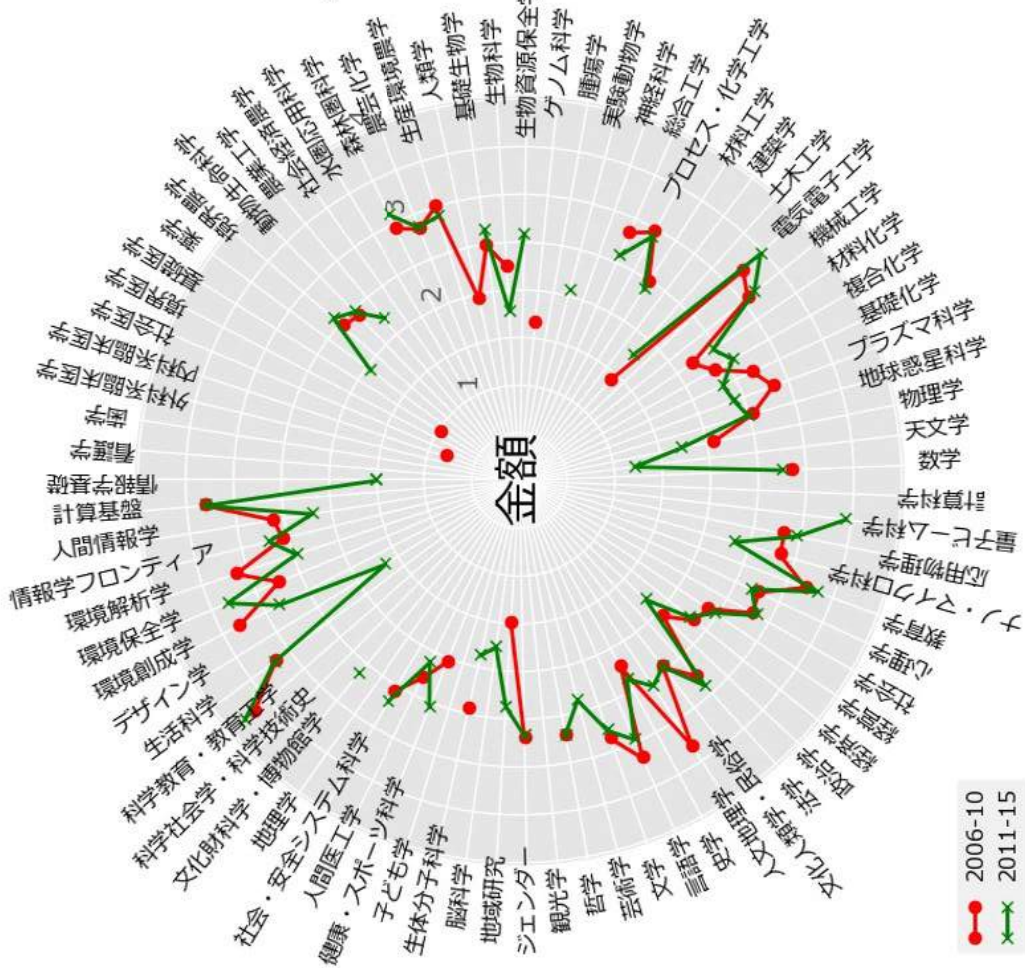
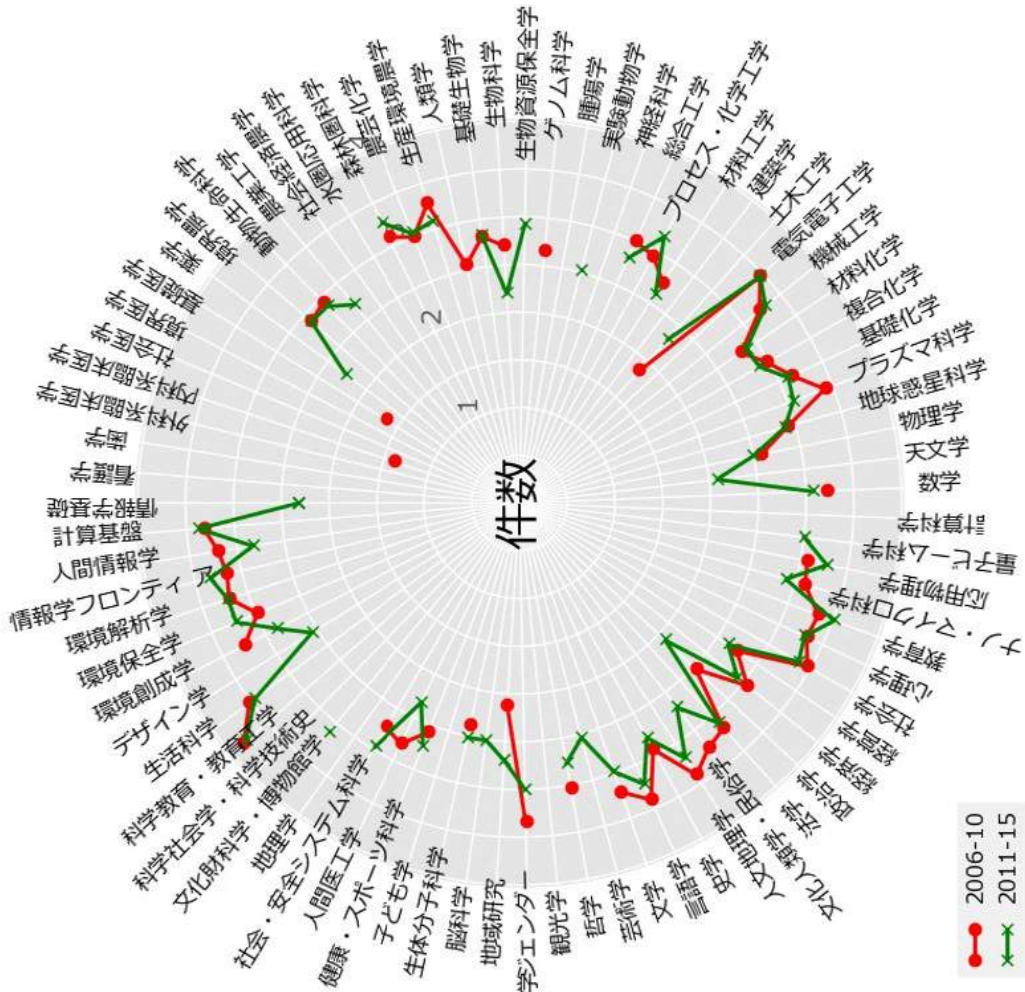

愛知教育大学

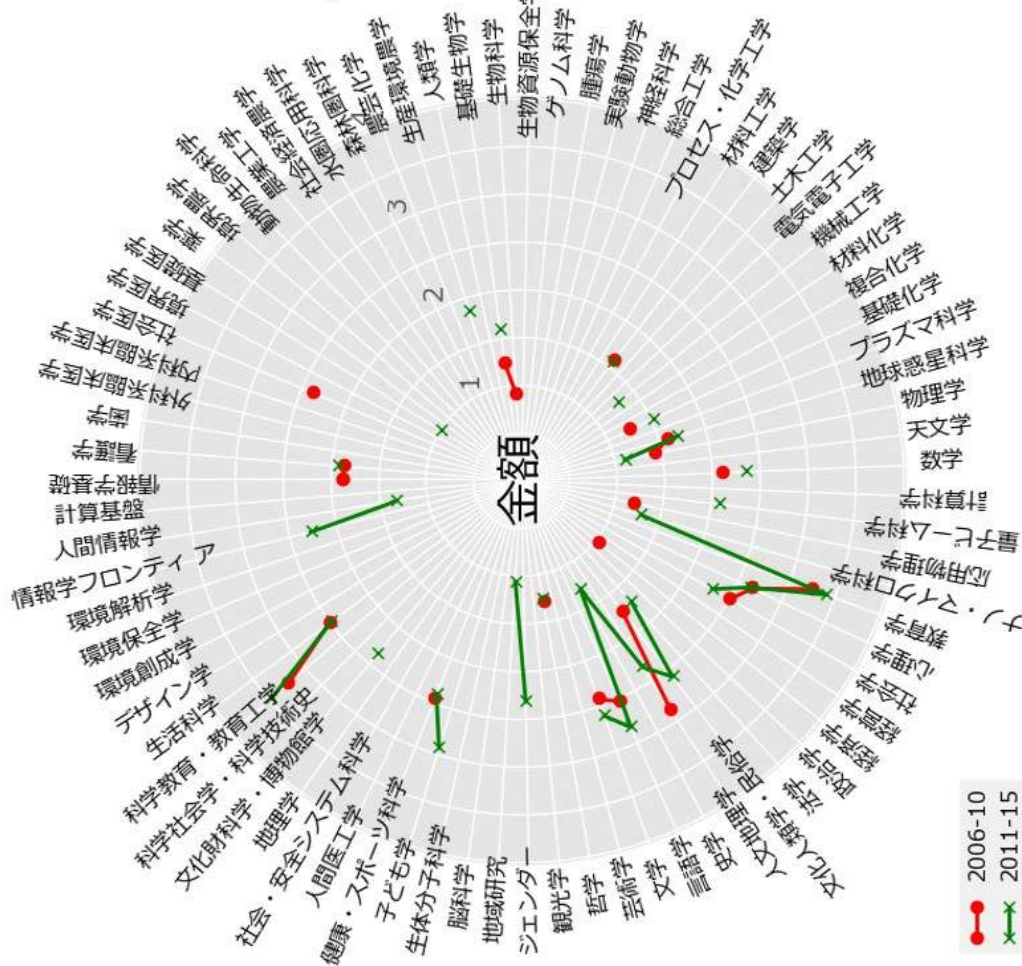
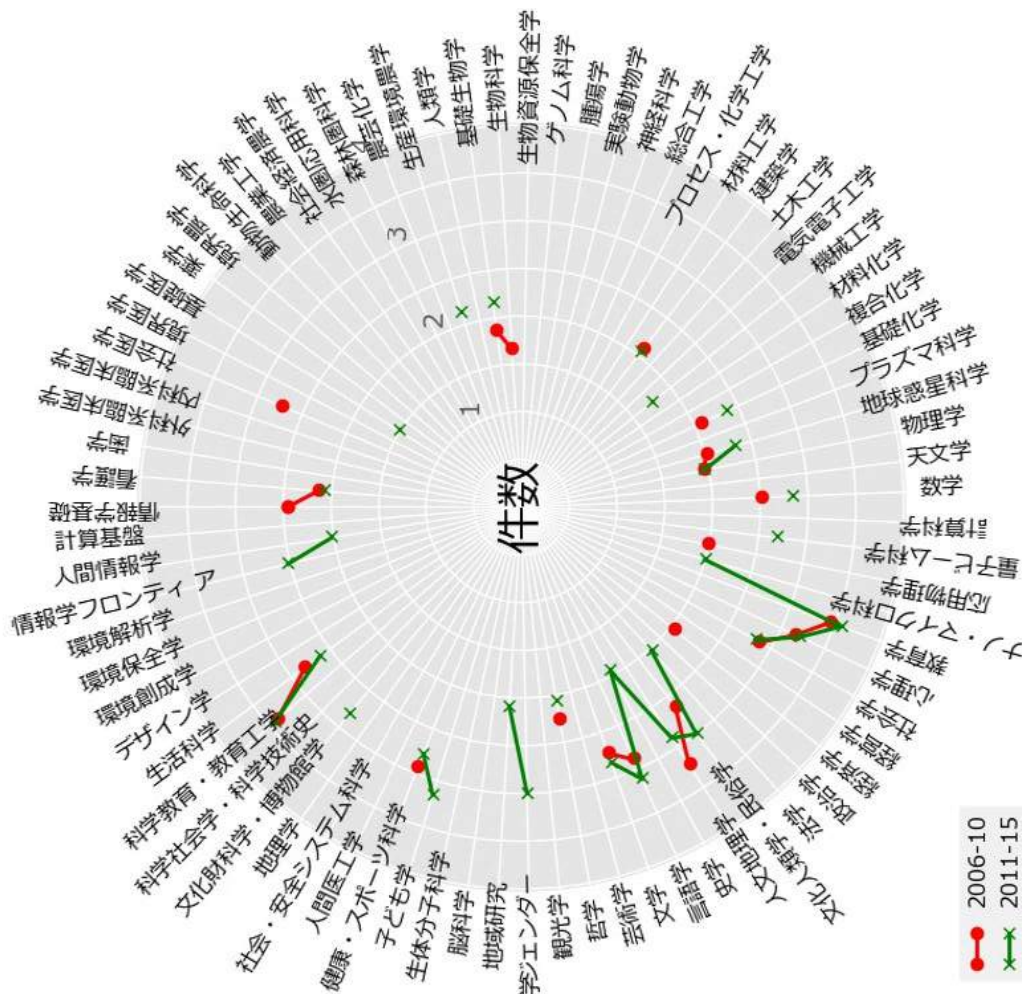

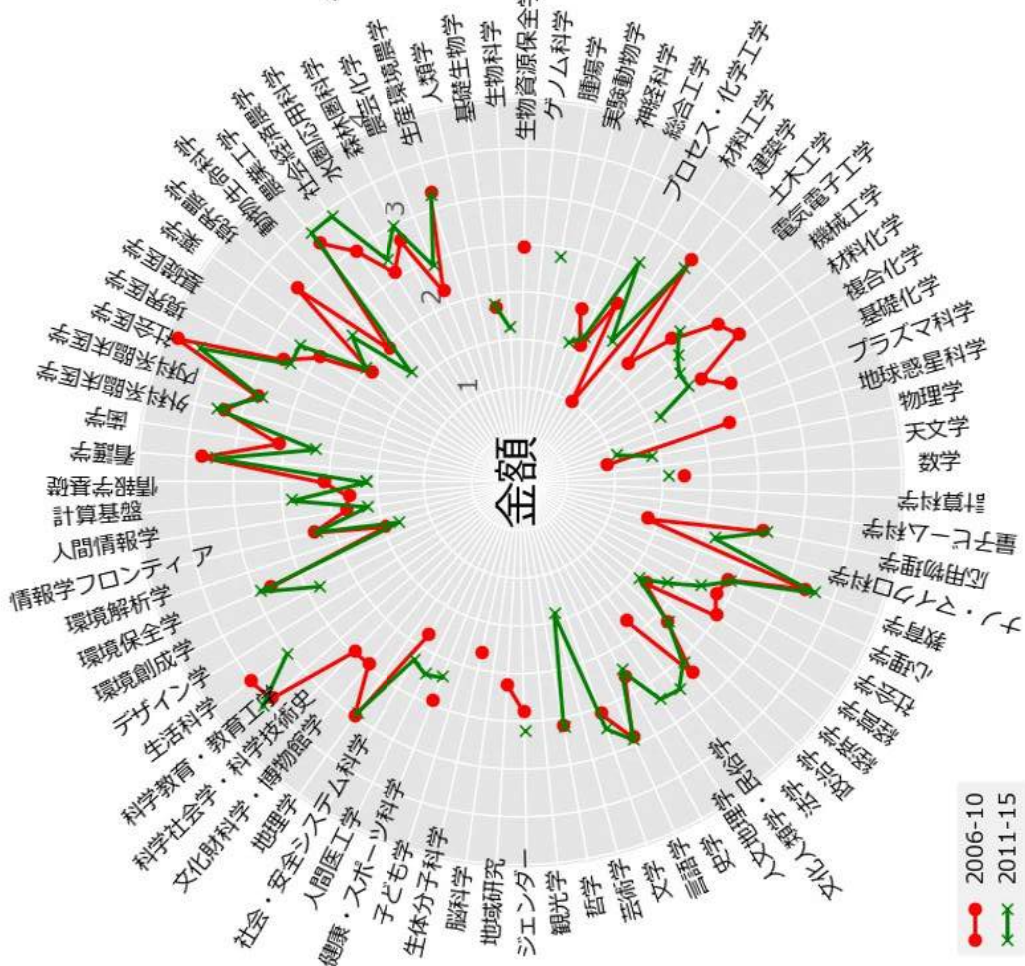
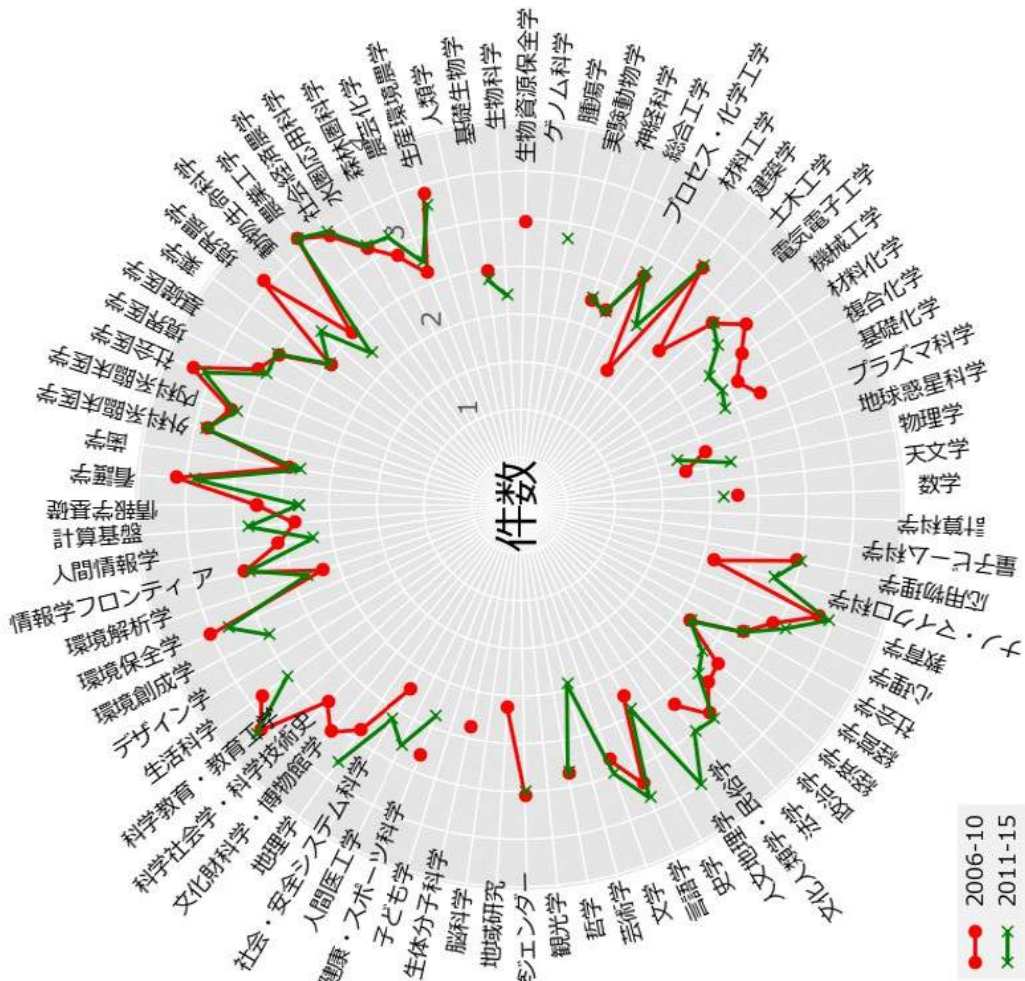

京都大学

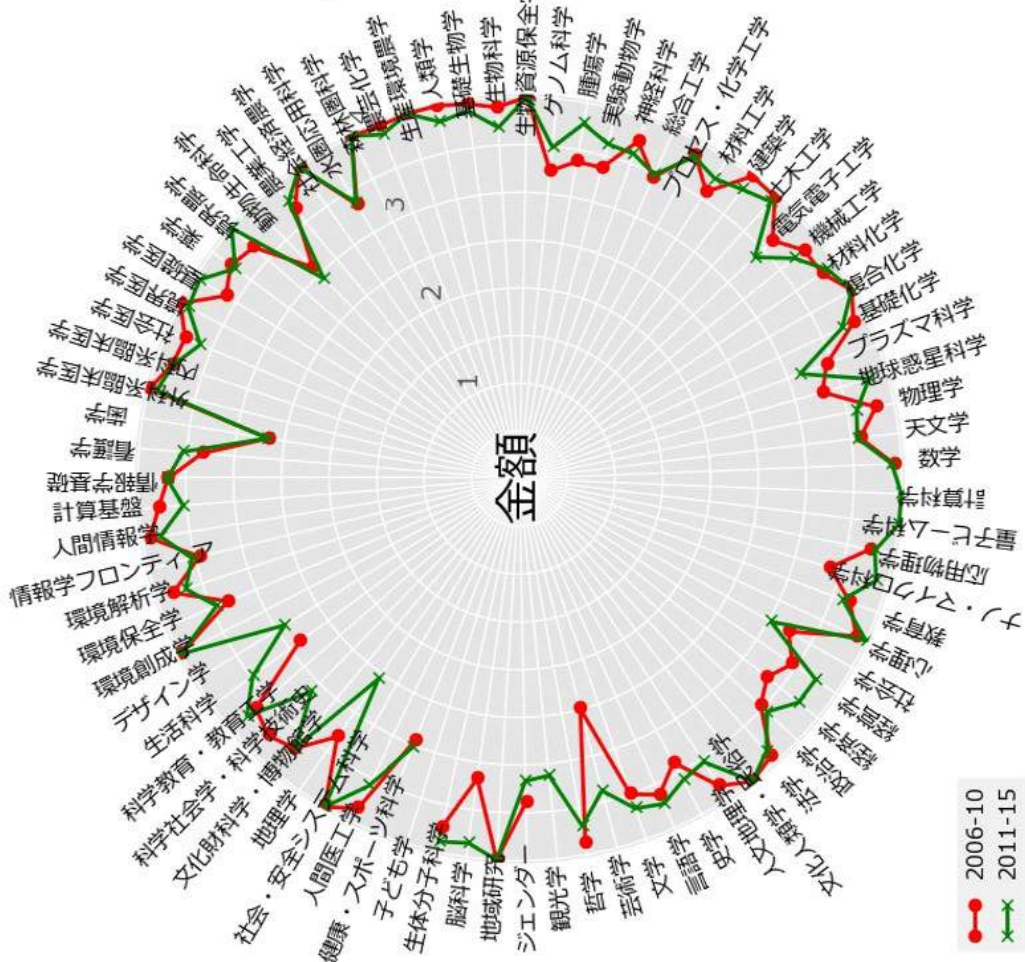
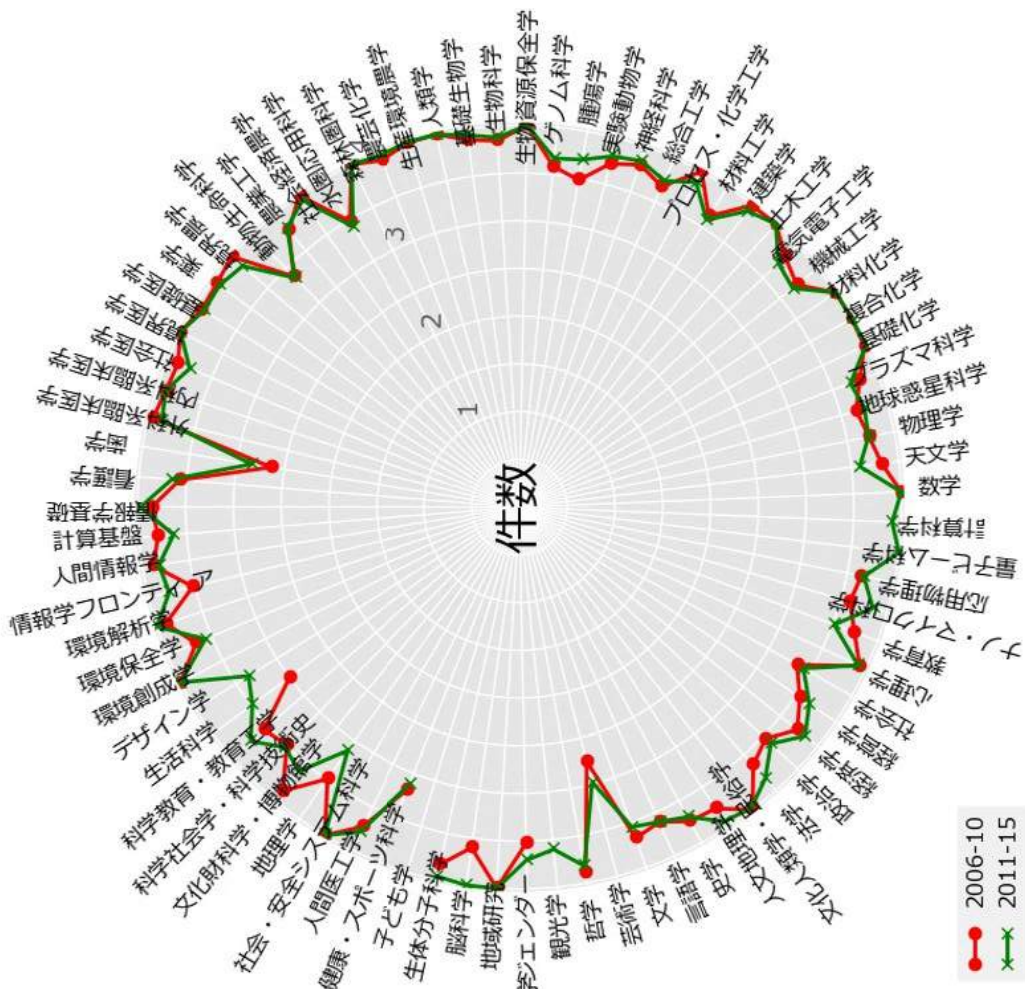

京都工芸繊維大学

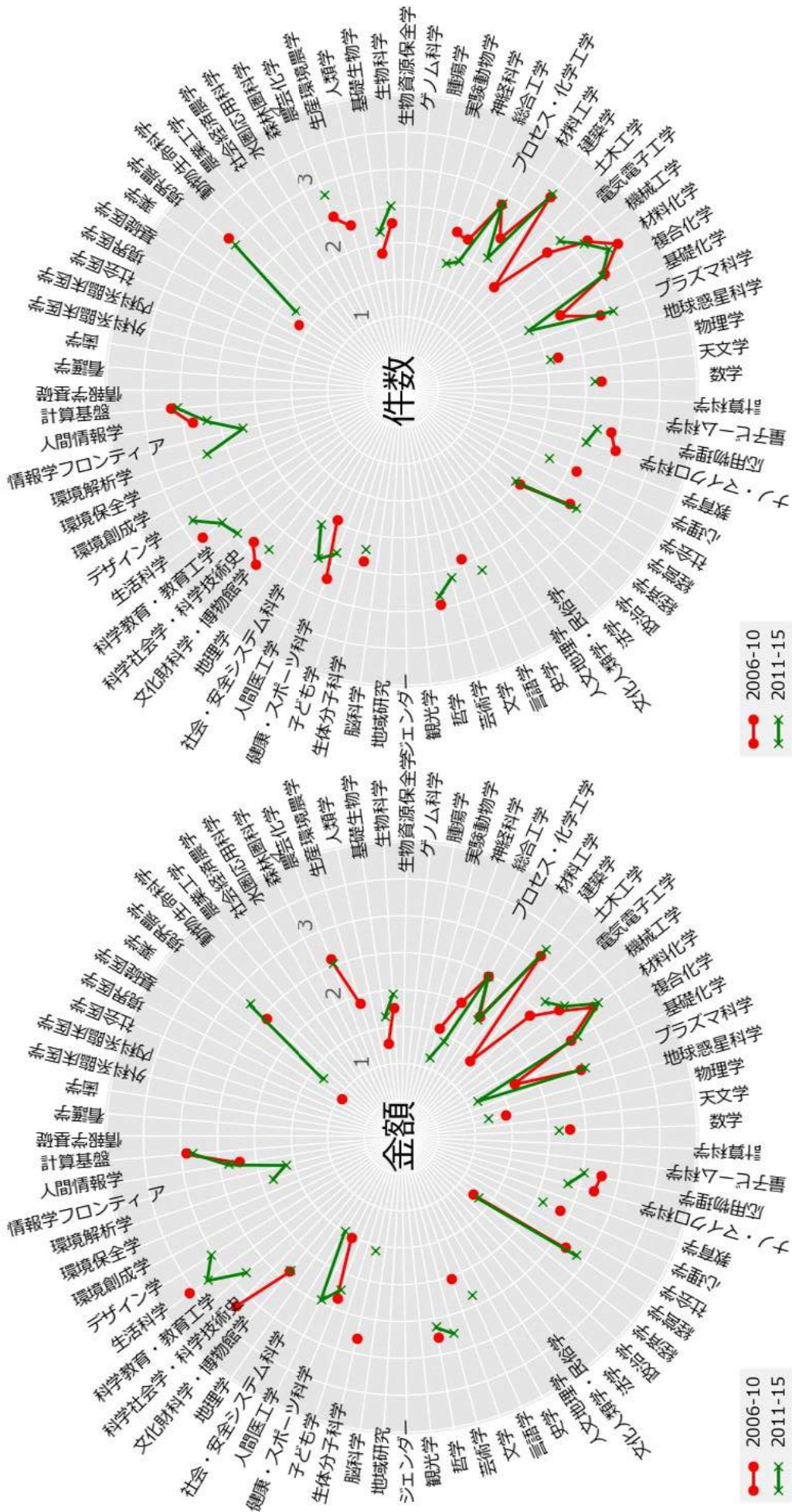

大阪大学

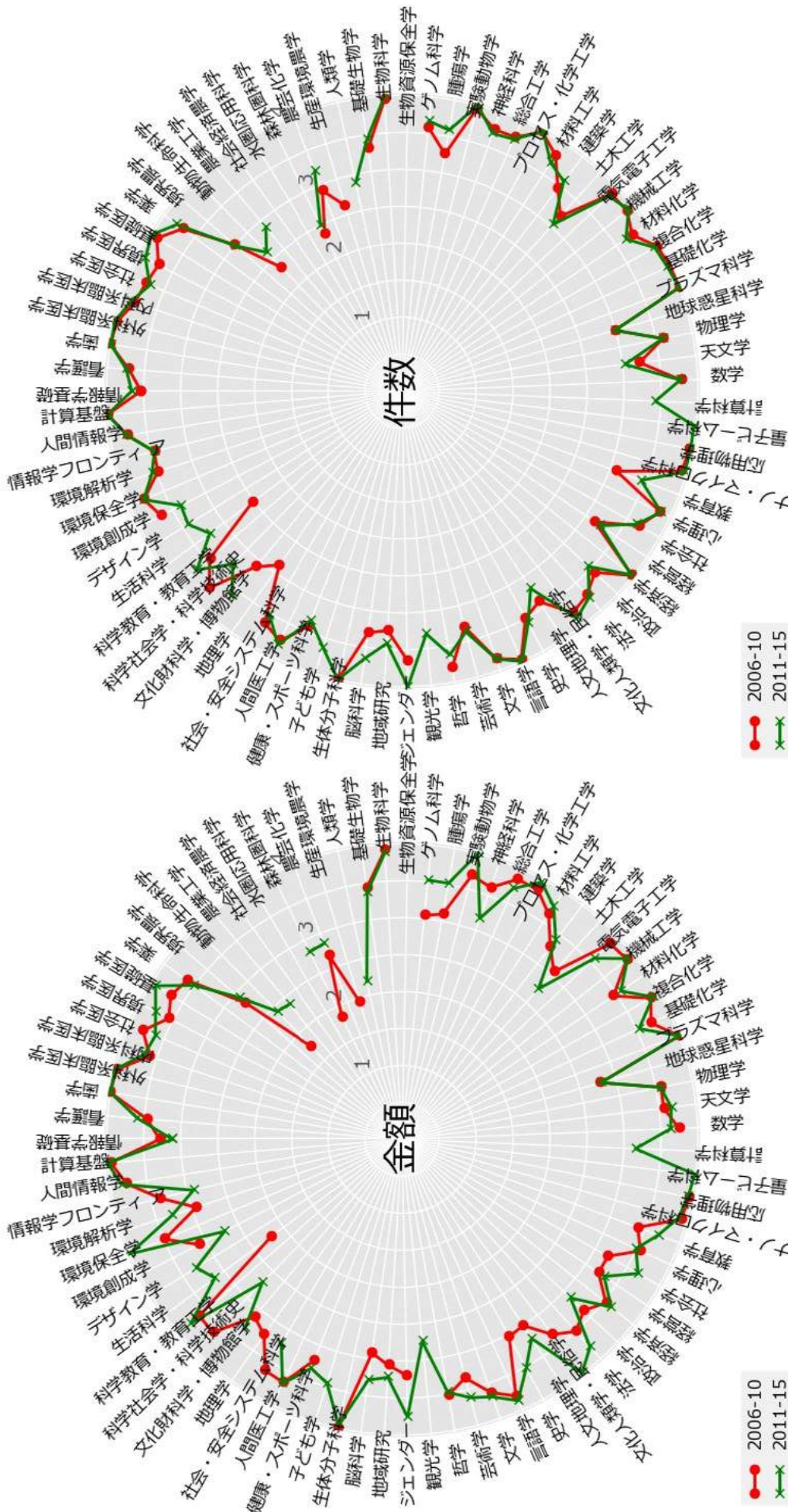

大阪教育大学

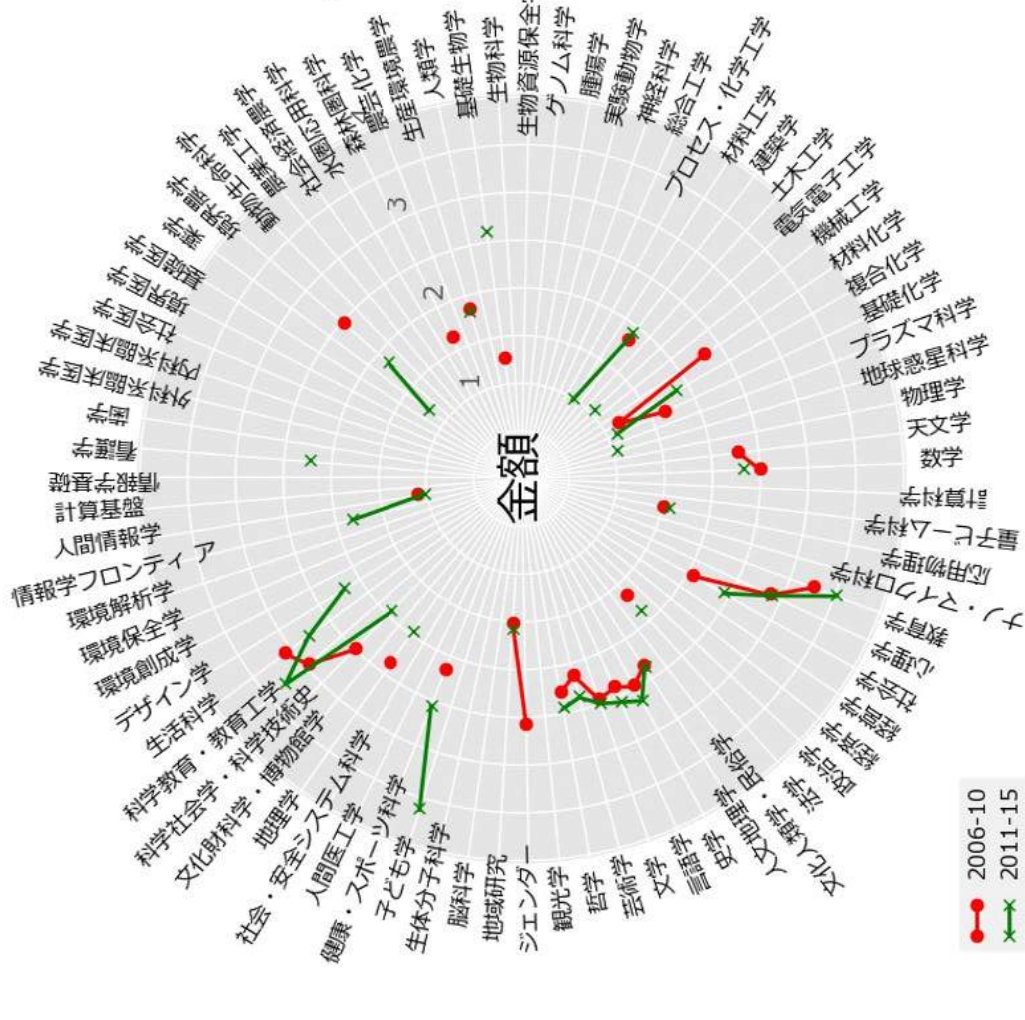
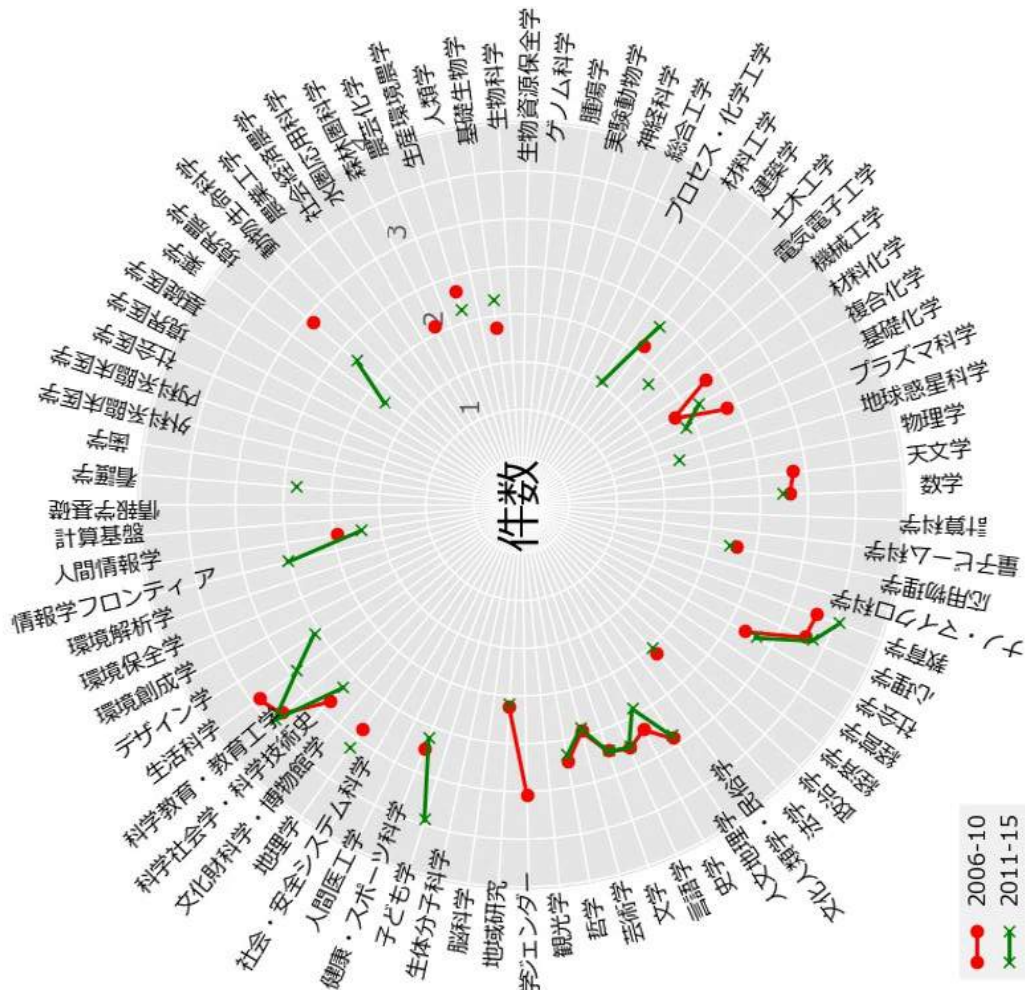

兵庫教育大学

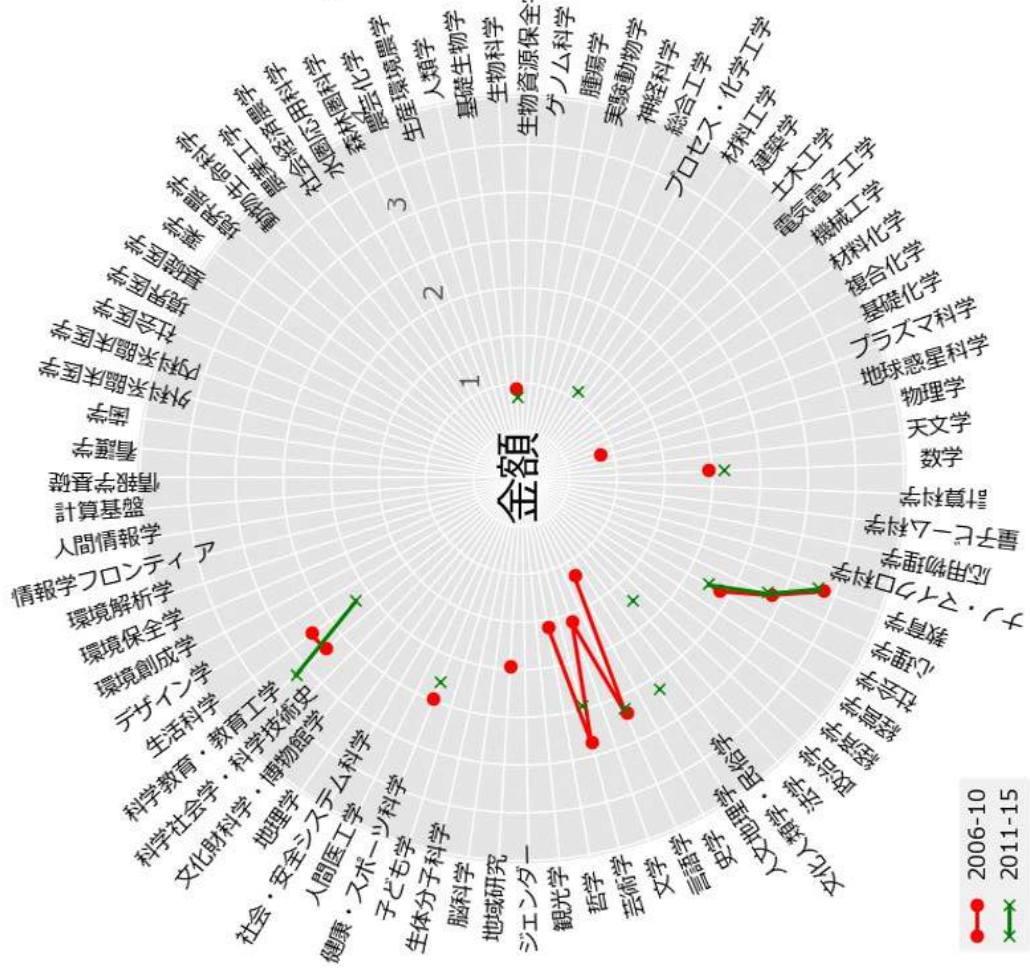
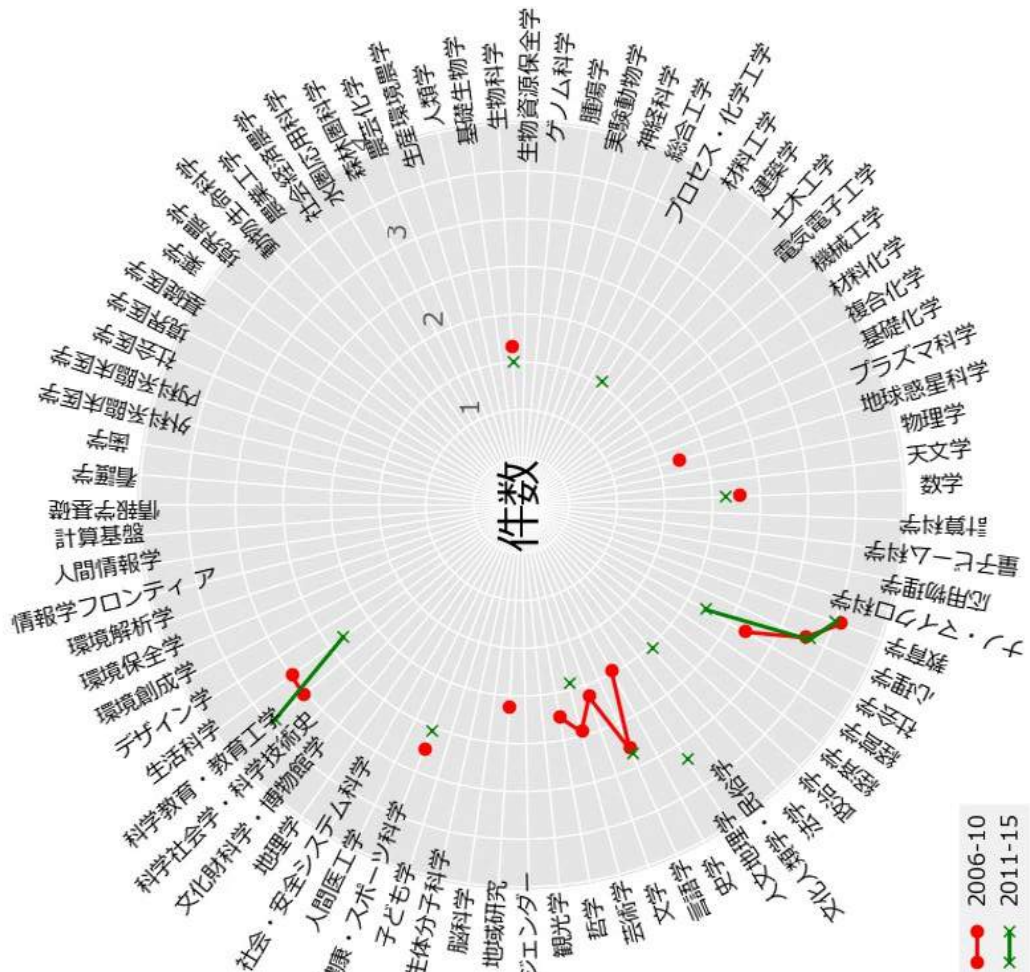

神戸大学

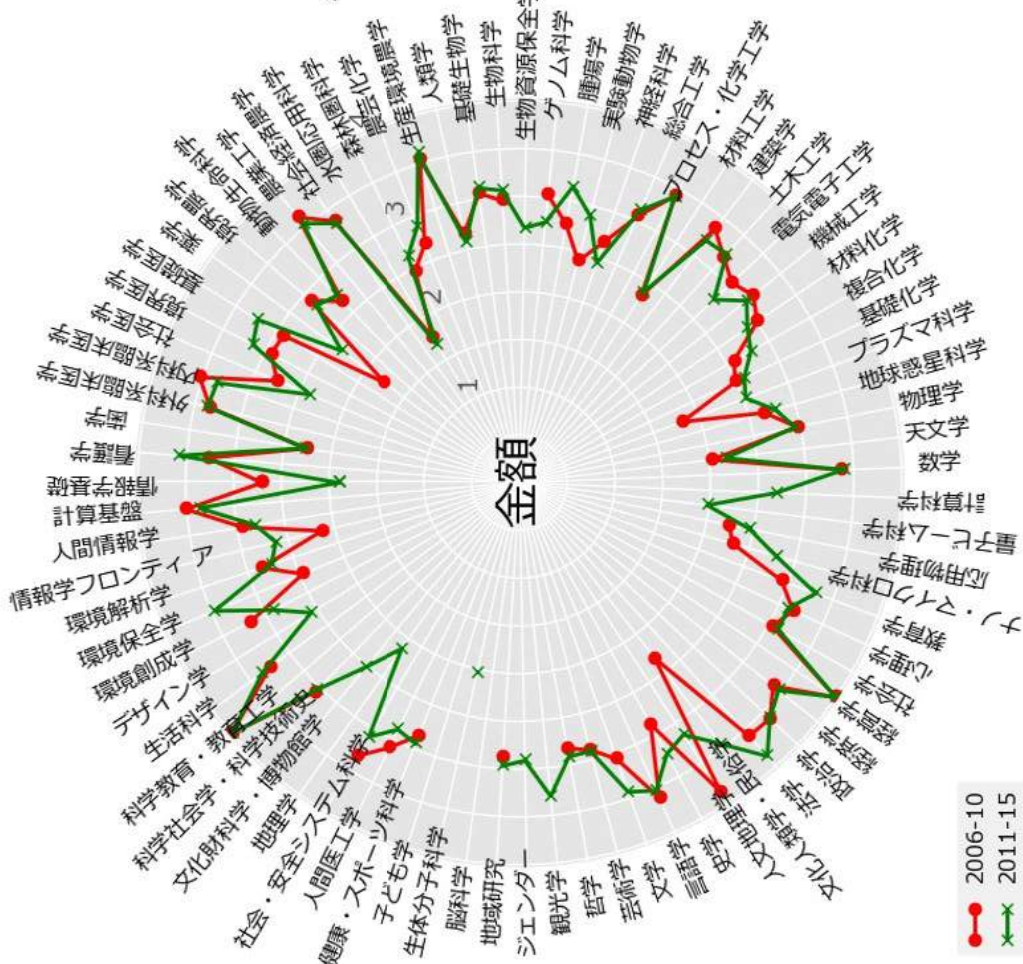
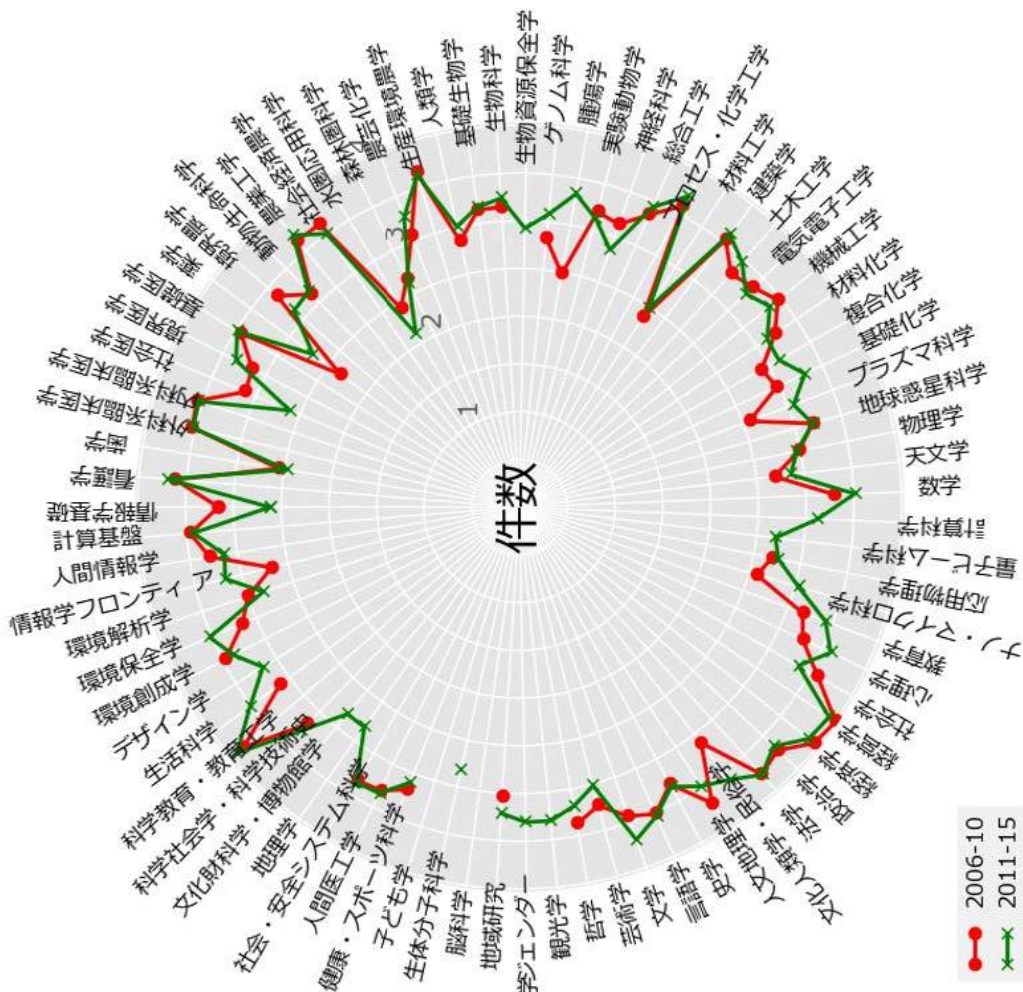

奈良女子大学

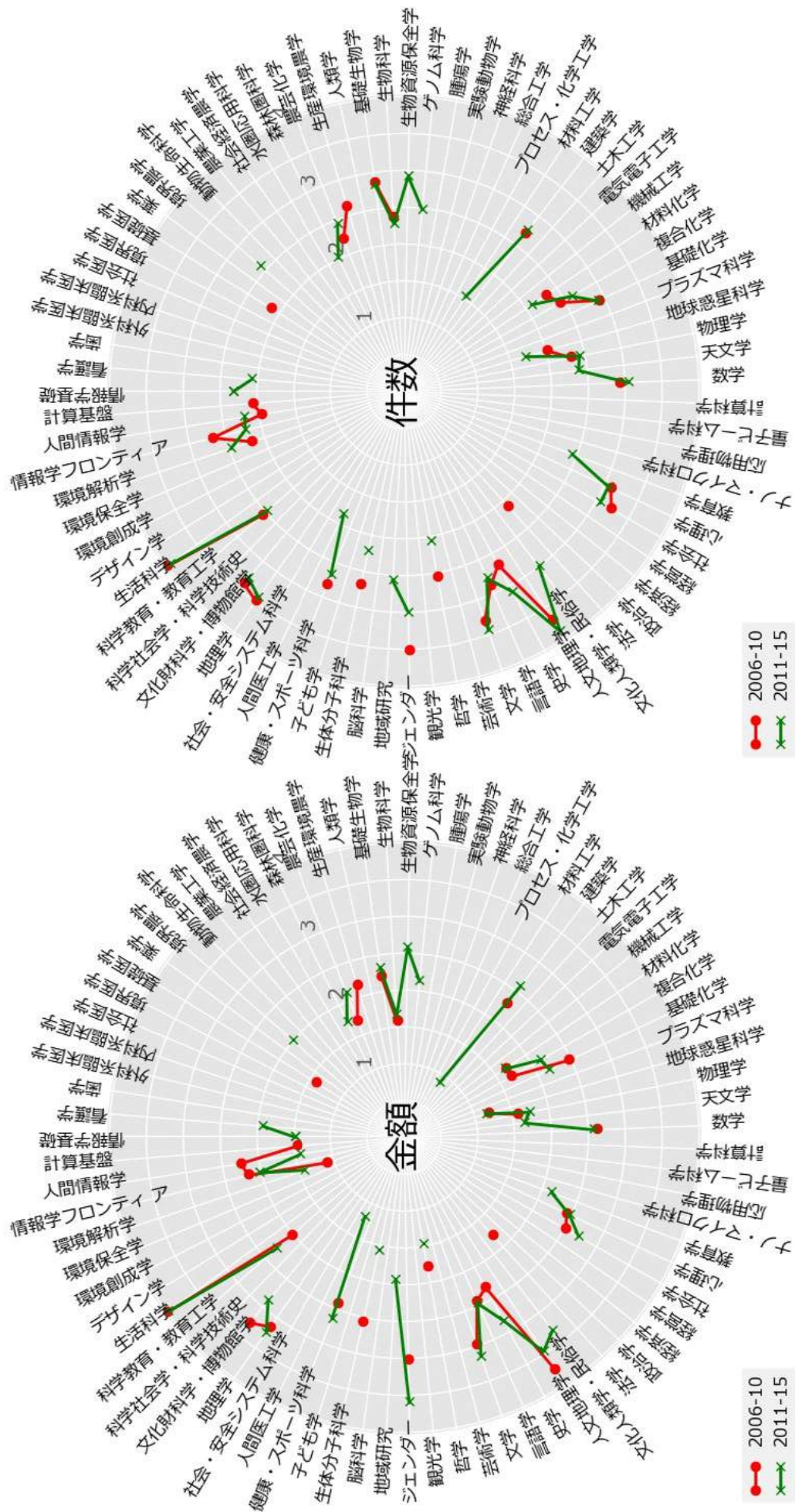

和歌山大学

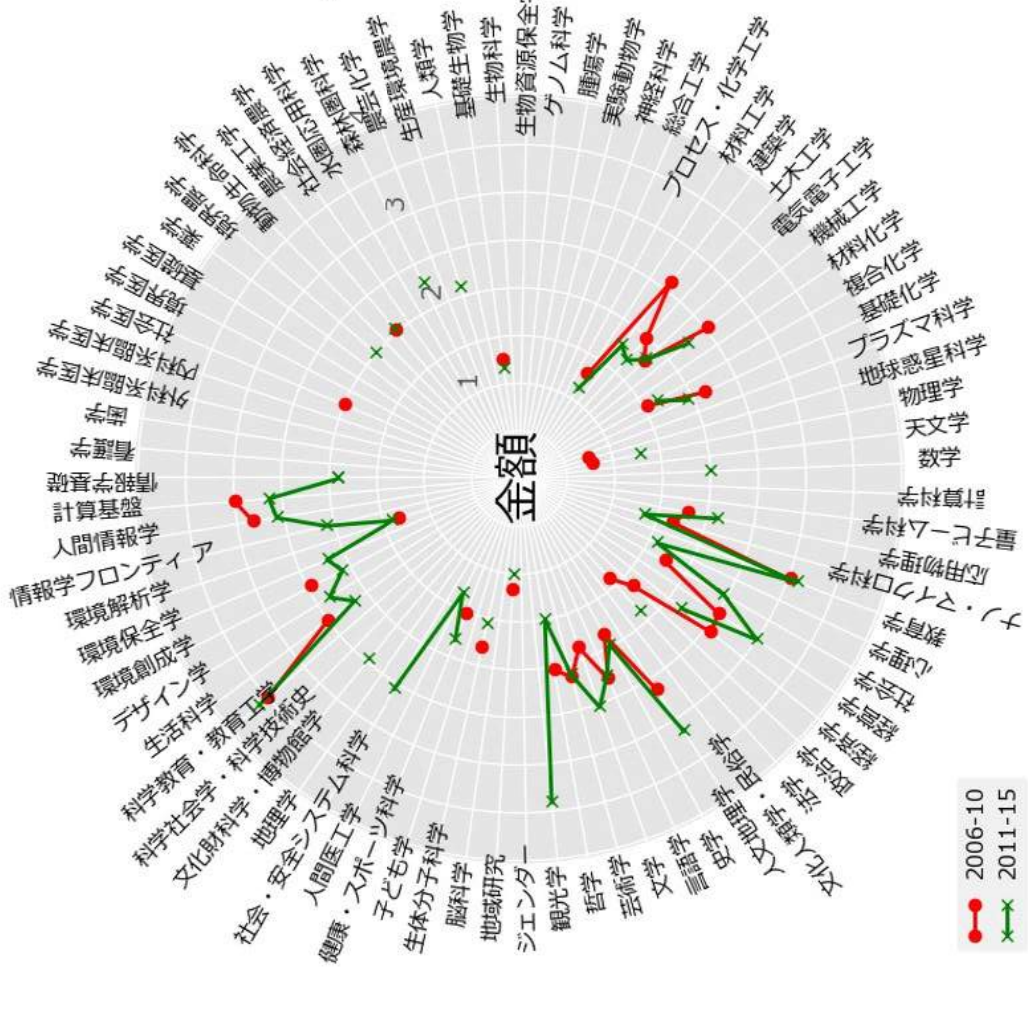
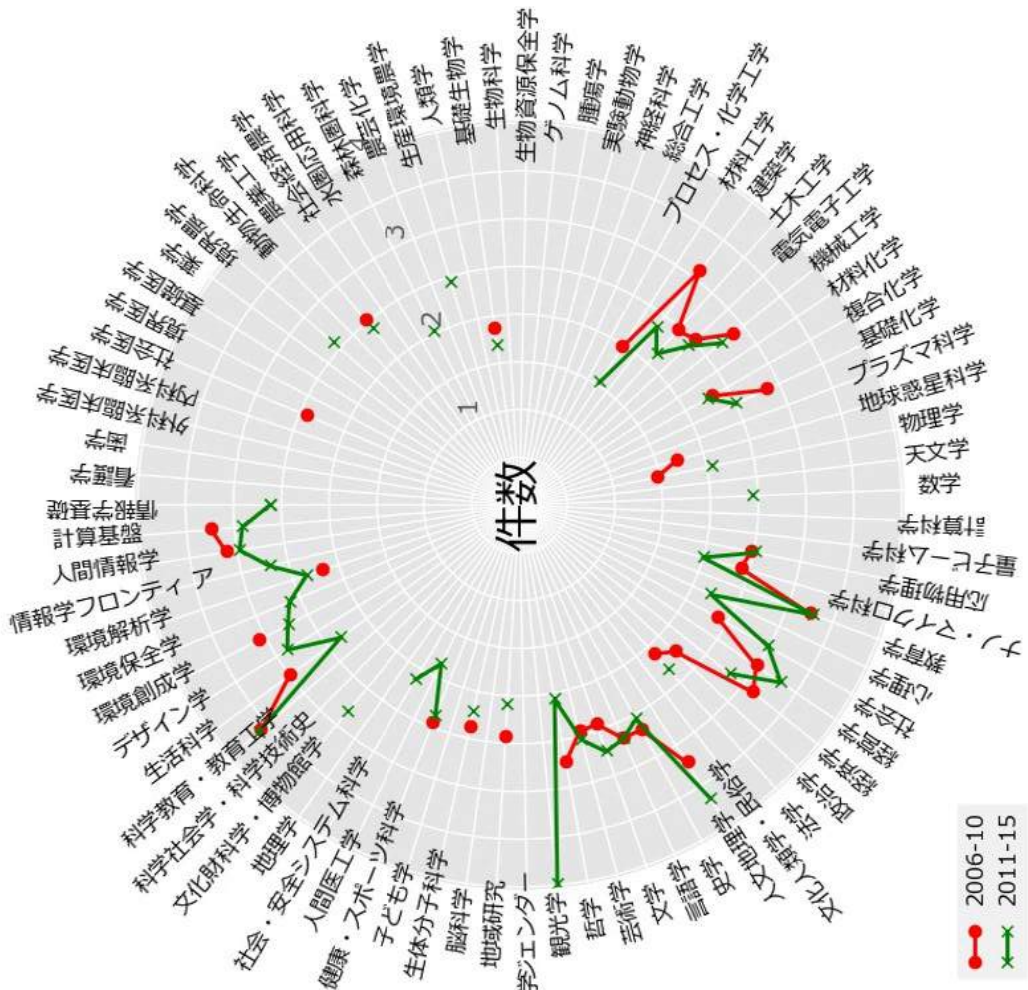

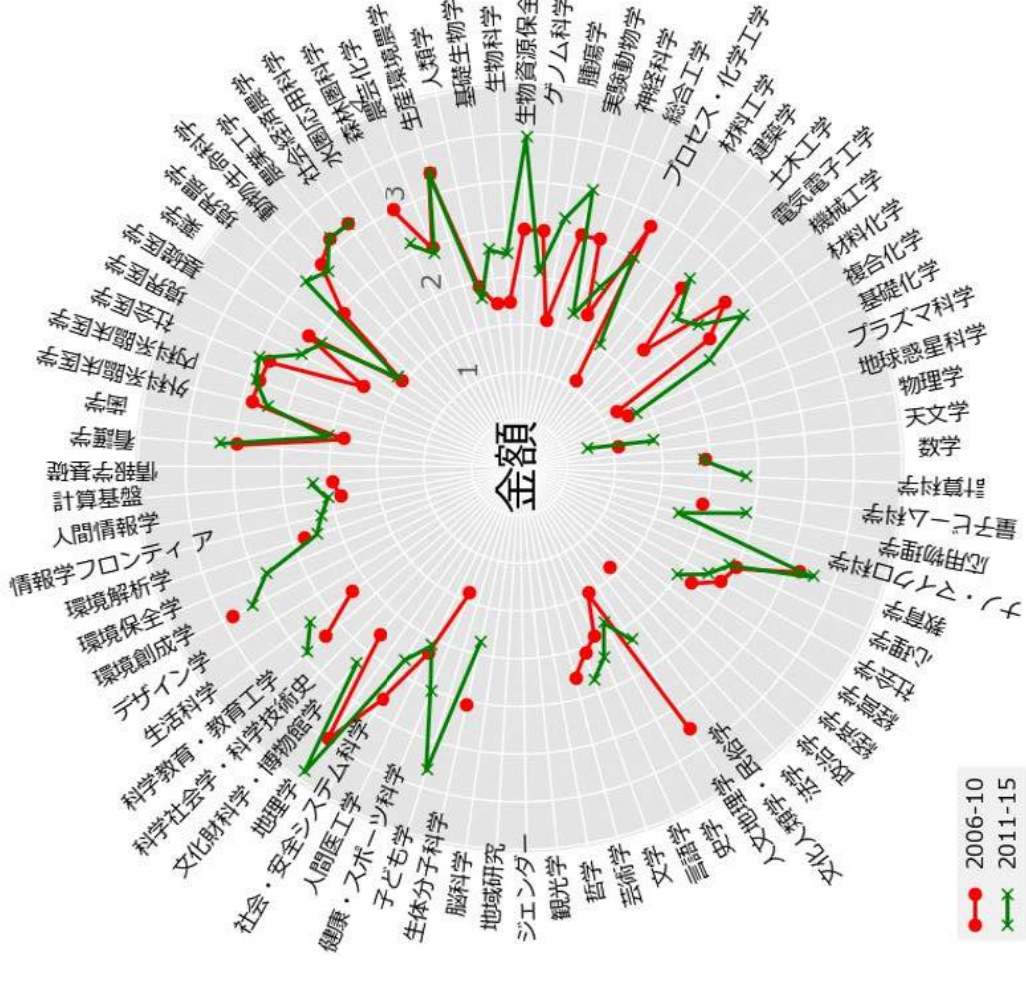
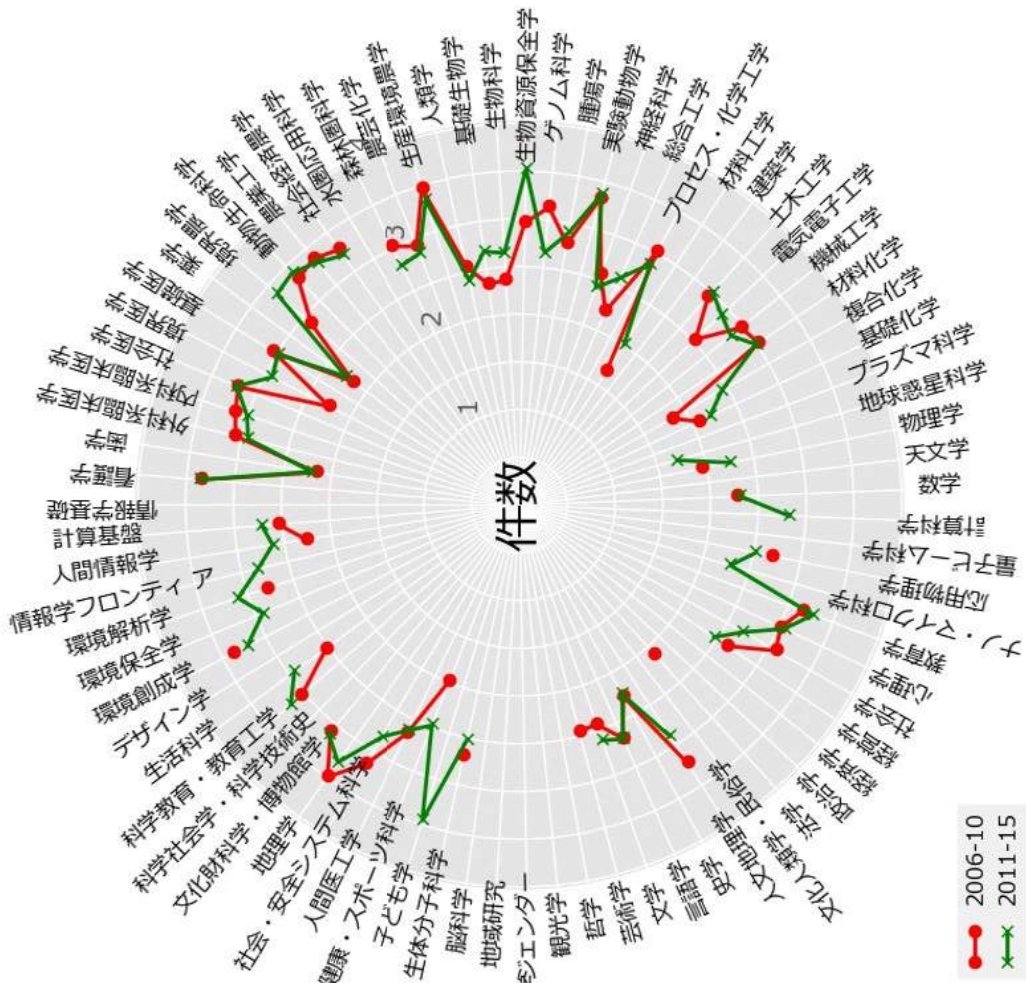

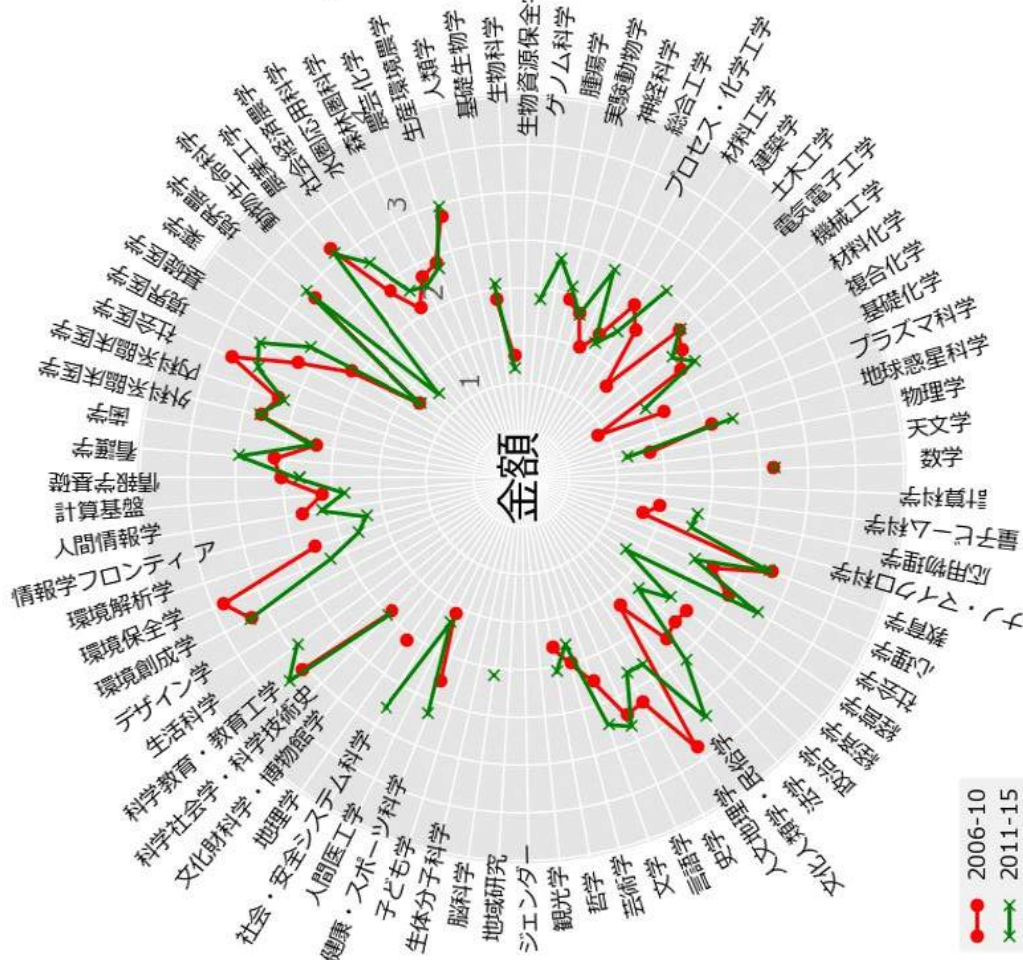
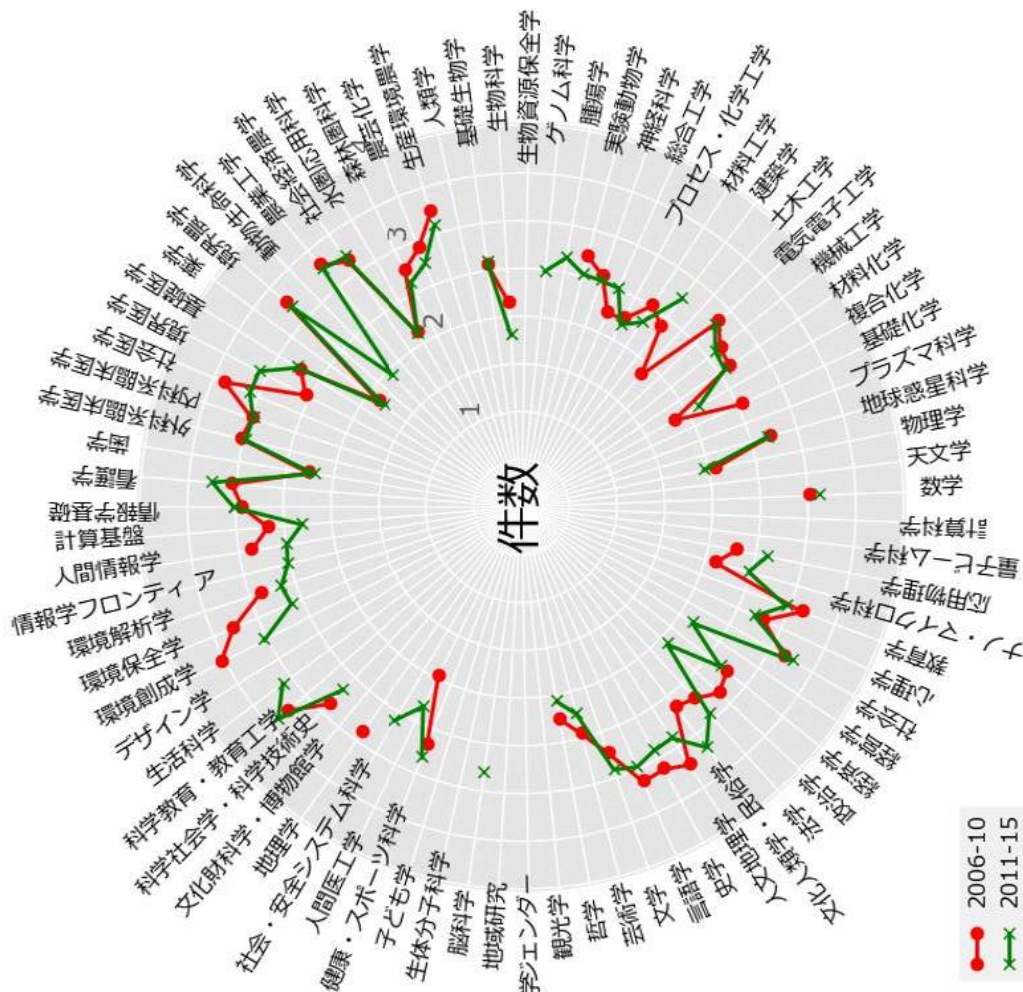

岡山大学

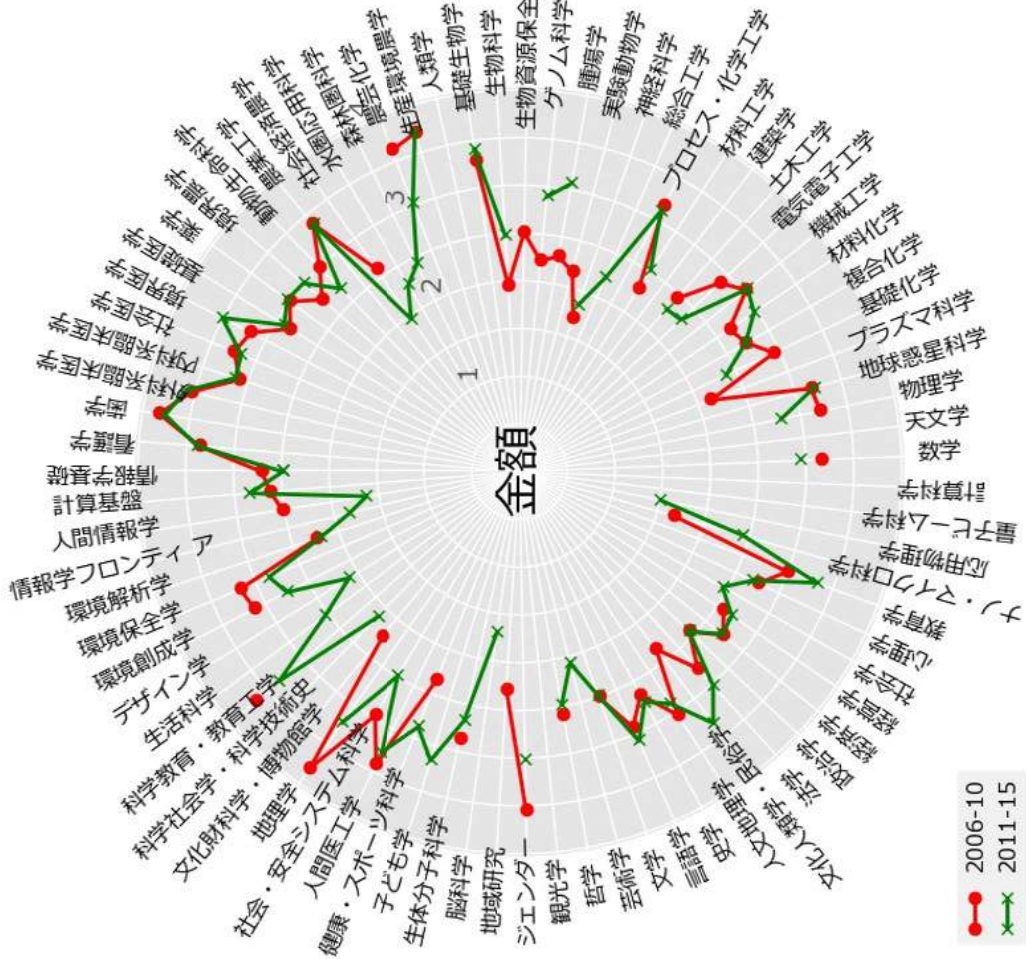
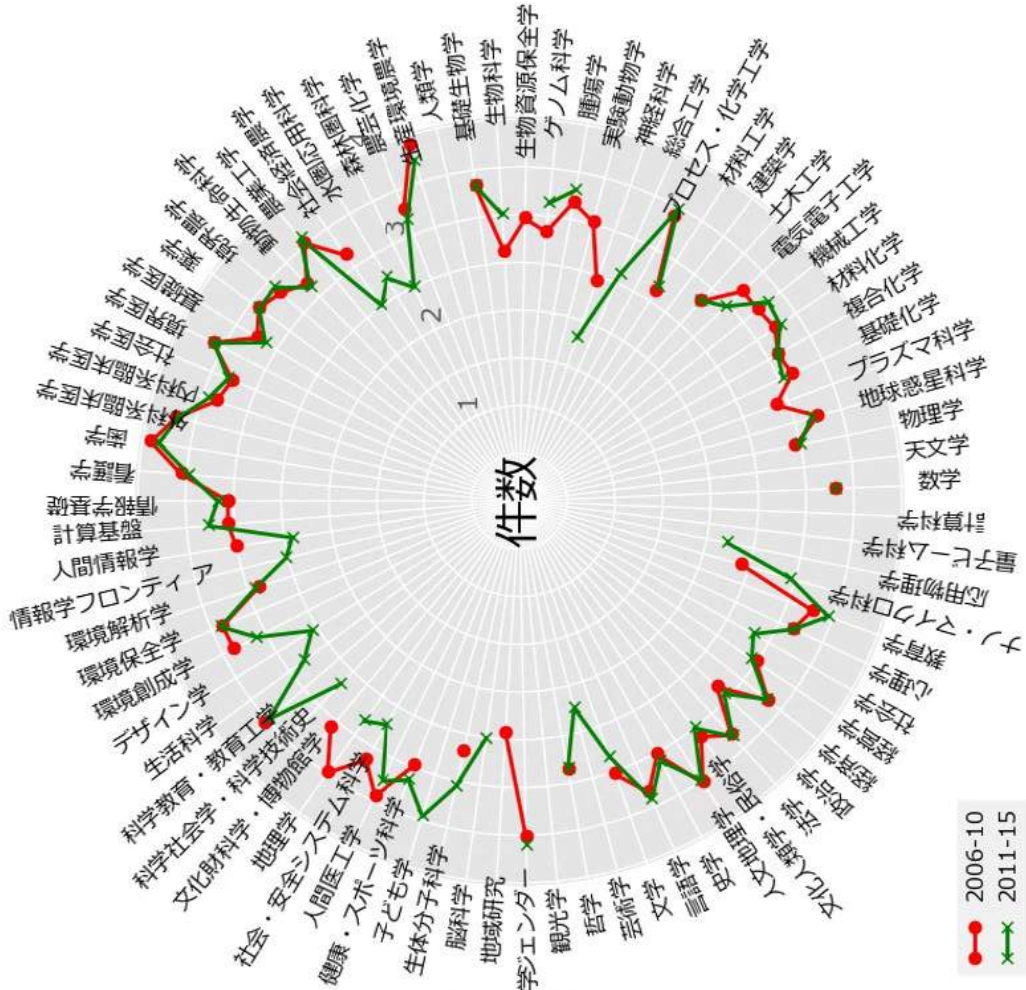

山口大学

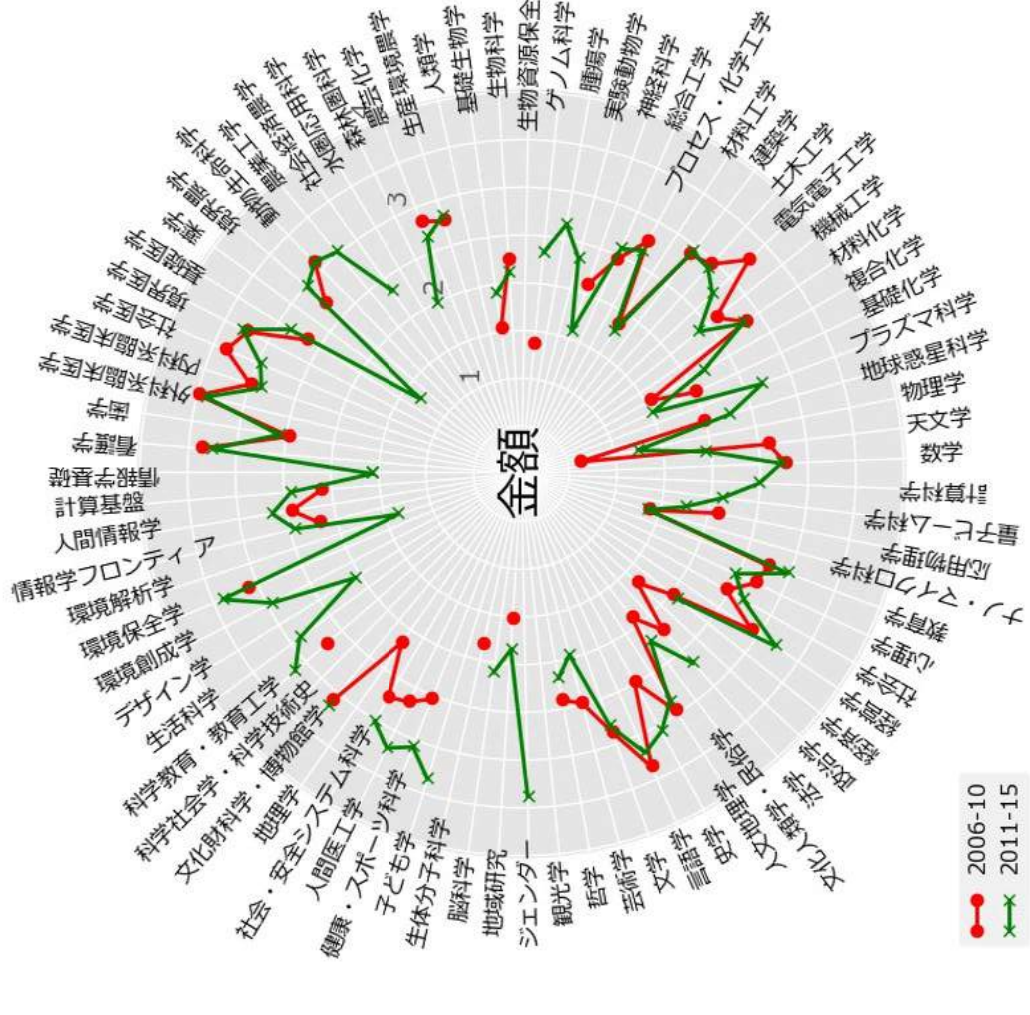
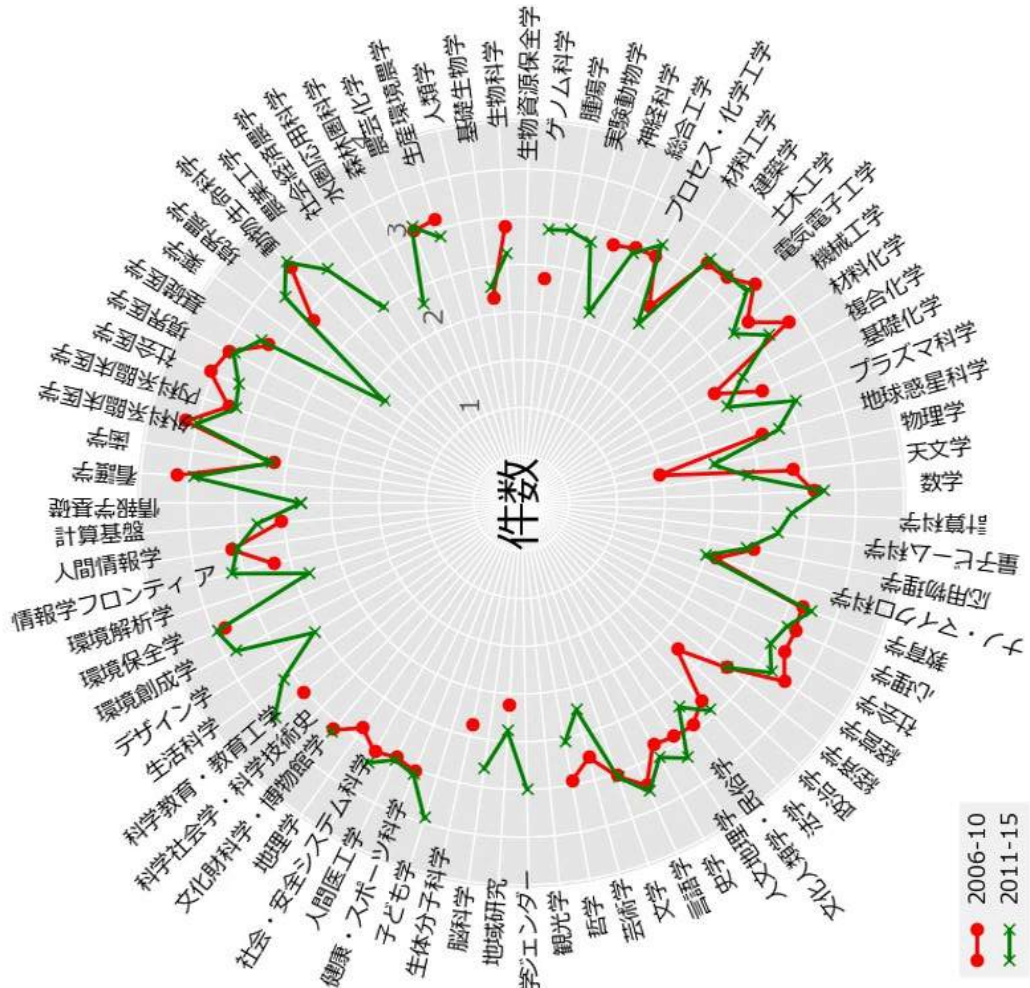

徳島大学

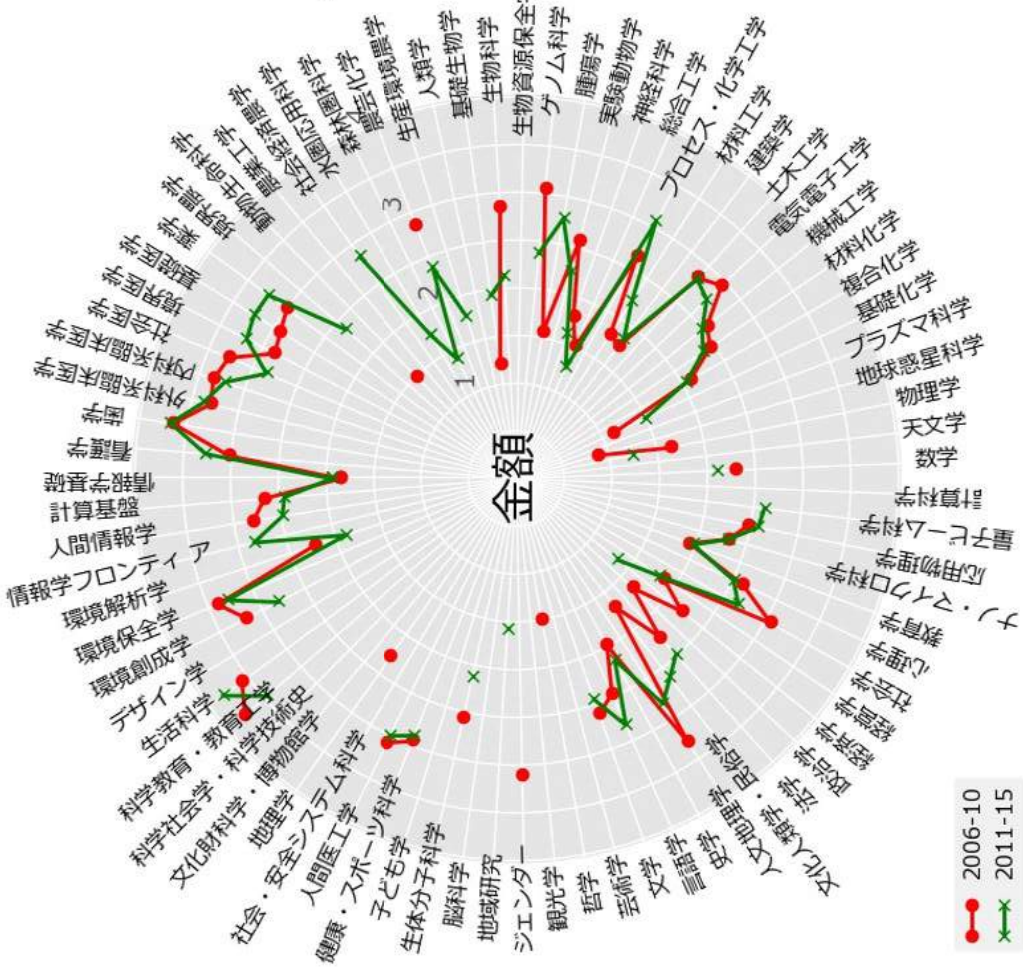
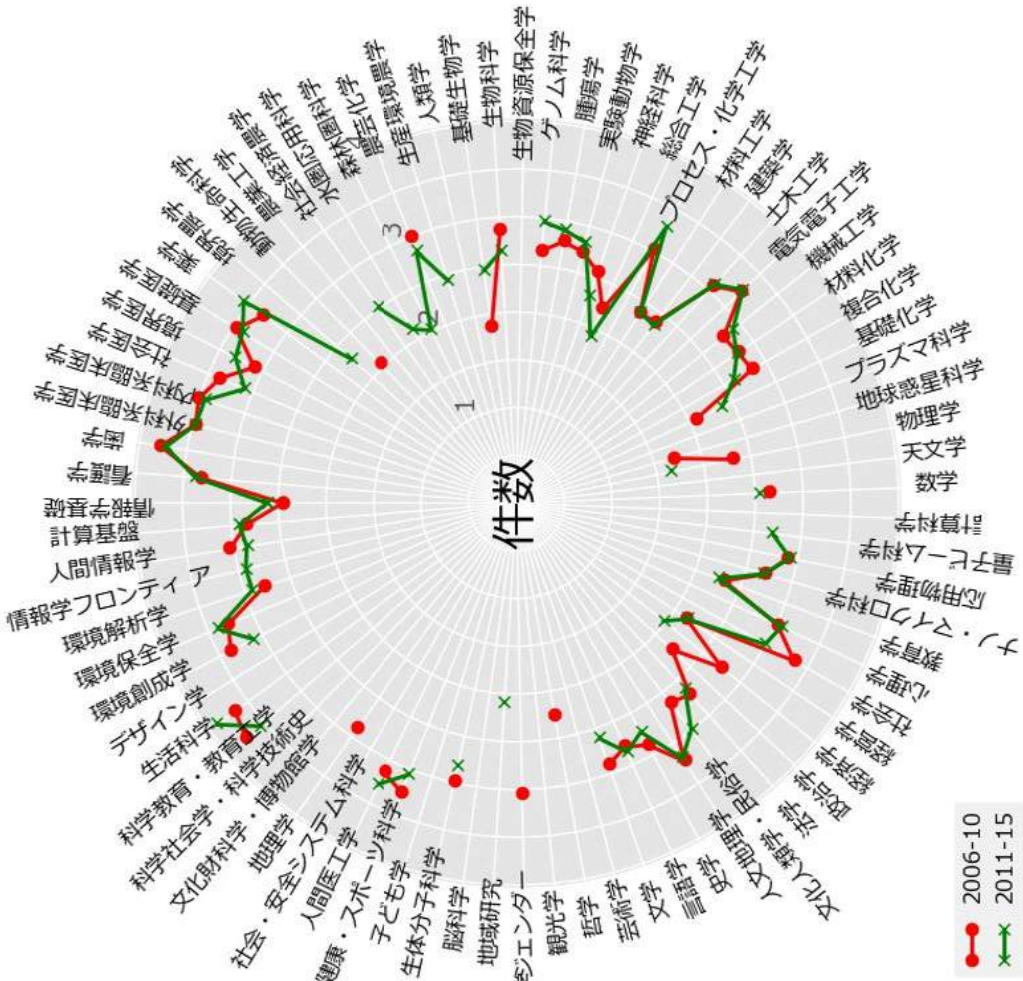

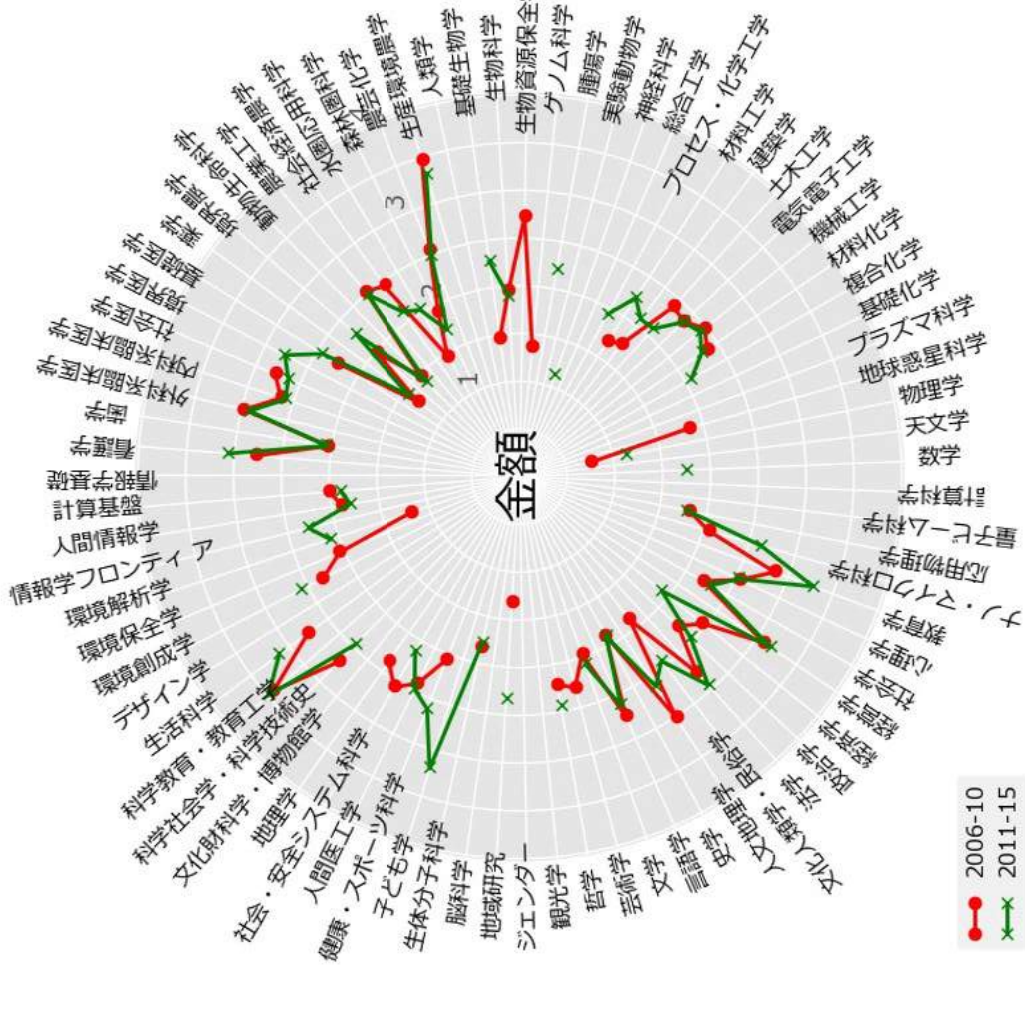
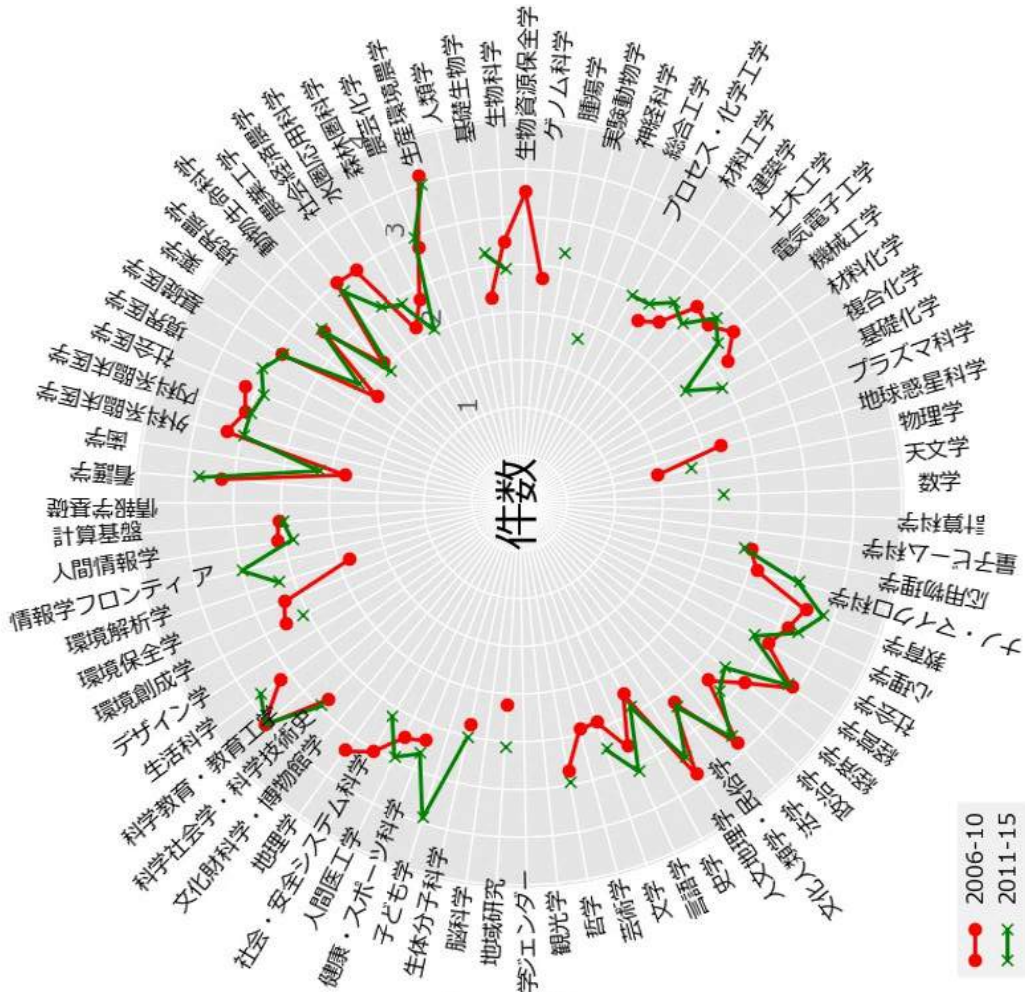

愛媛大学

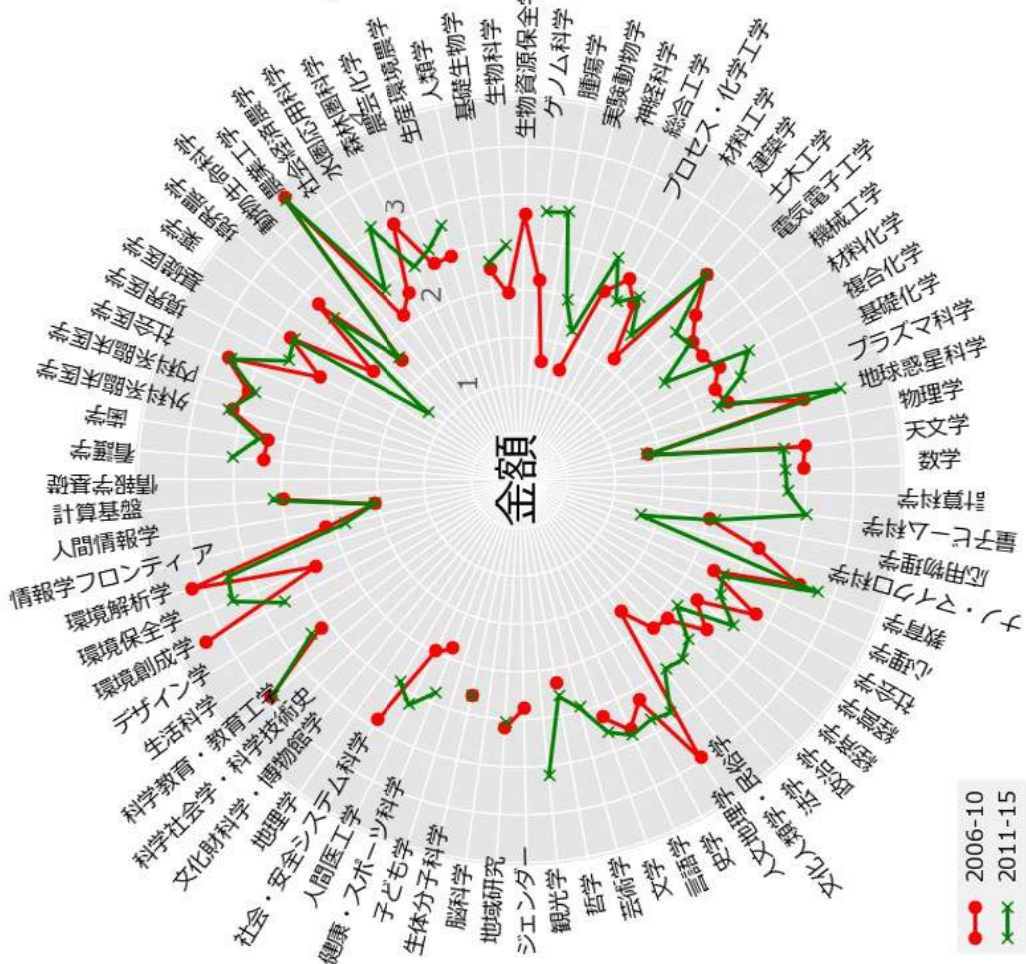
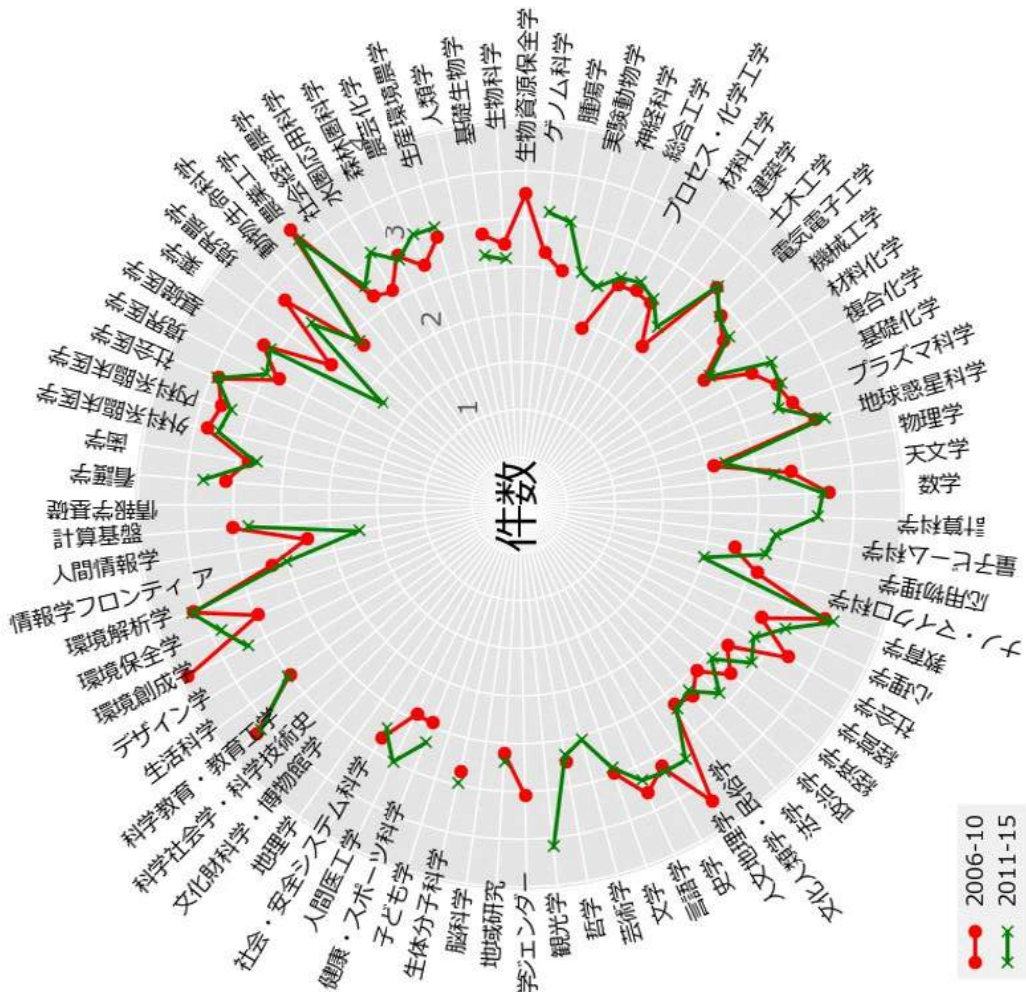

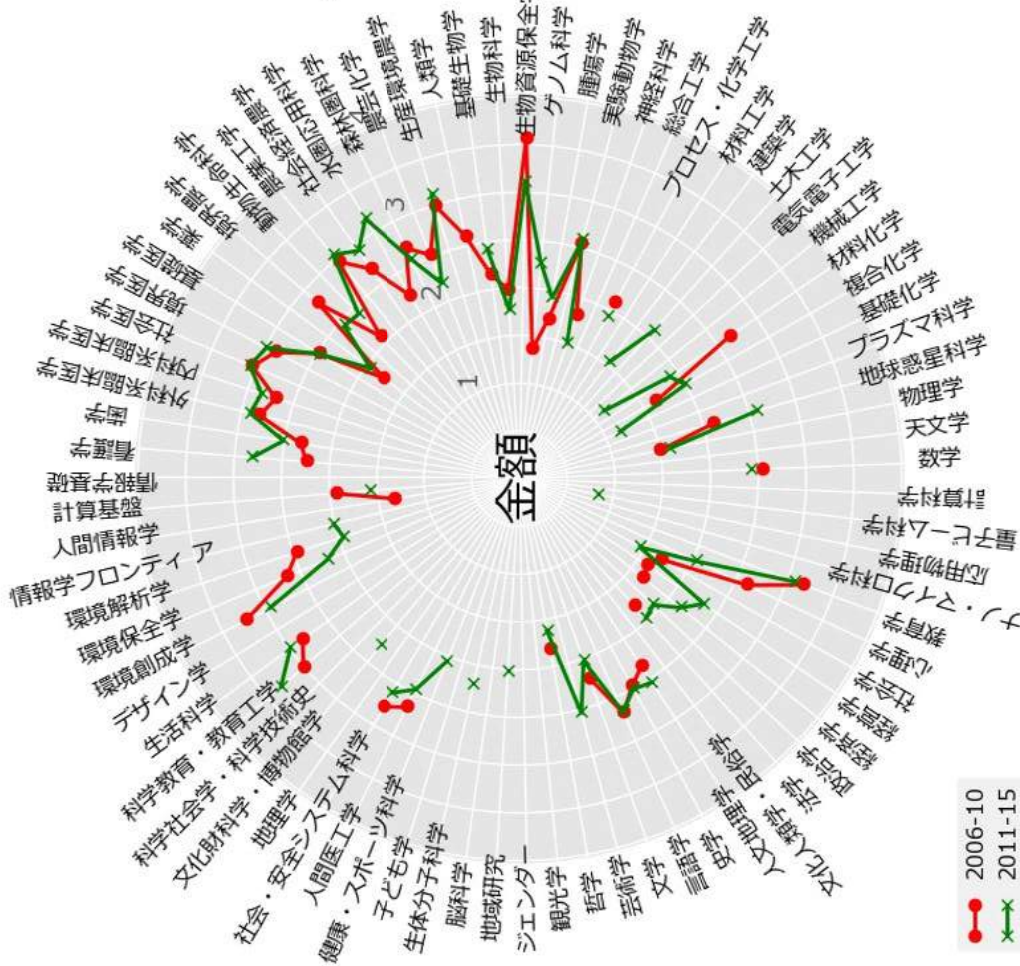
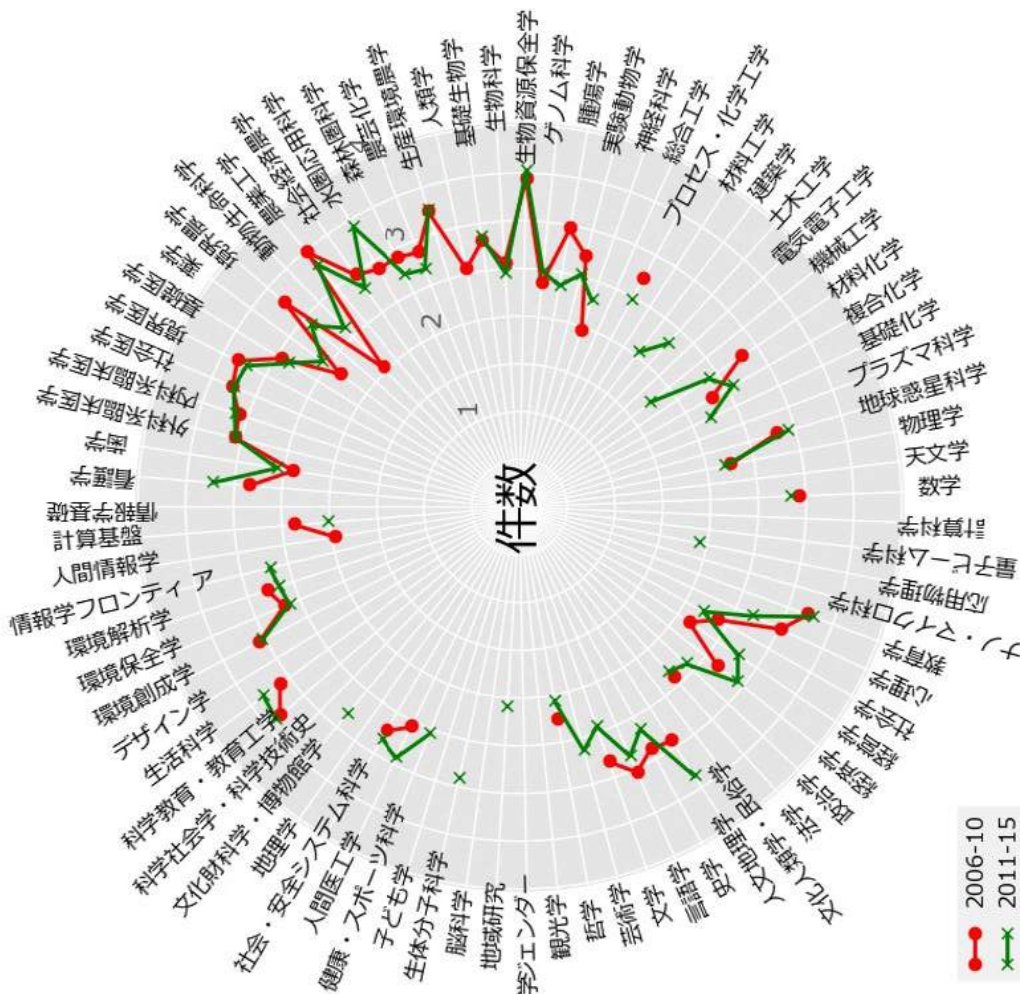

九州大学

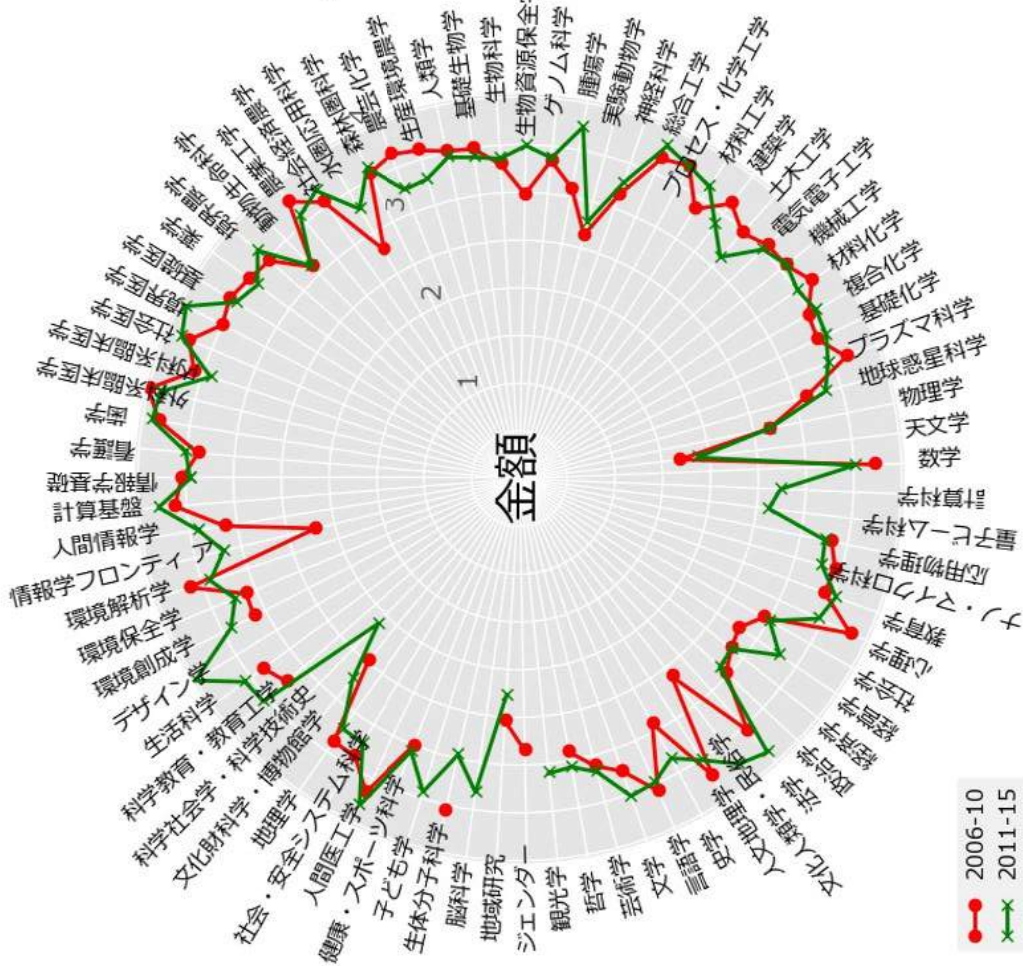
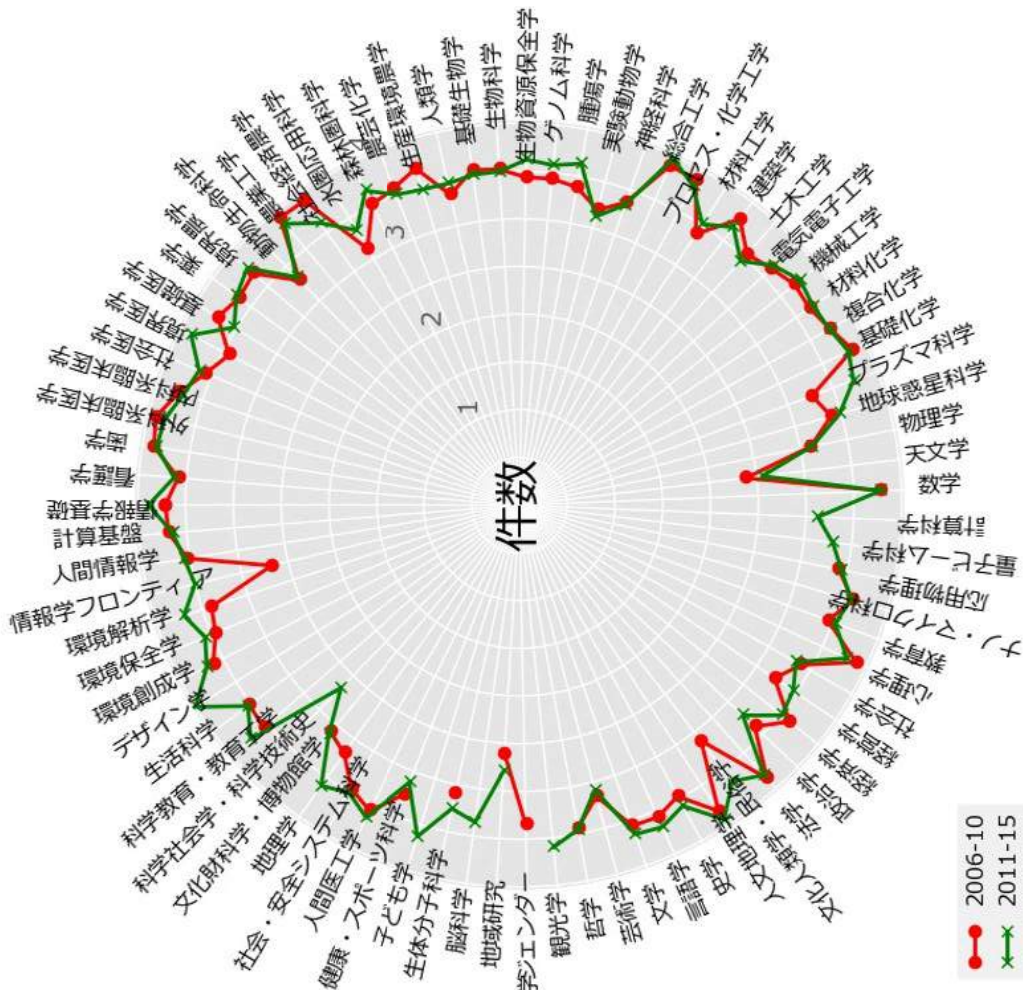

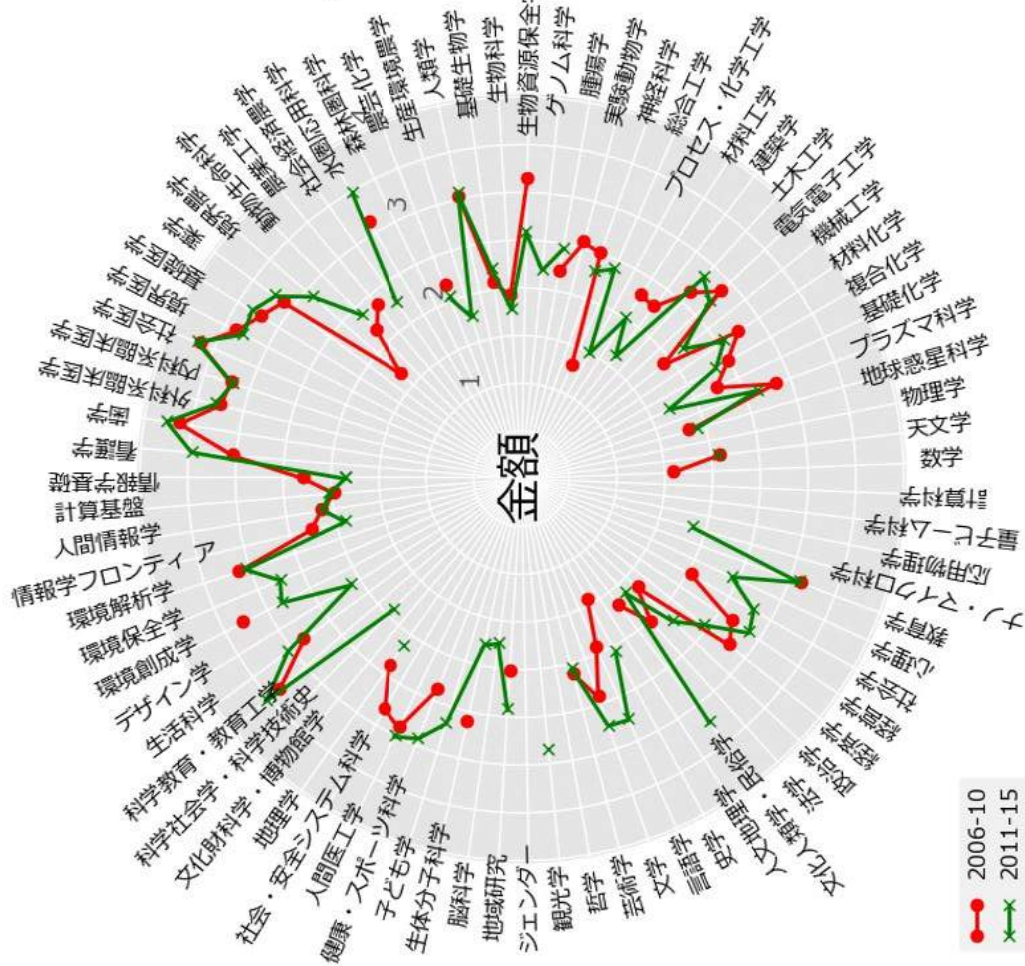
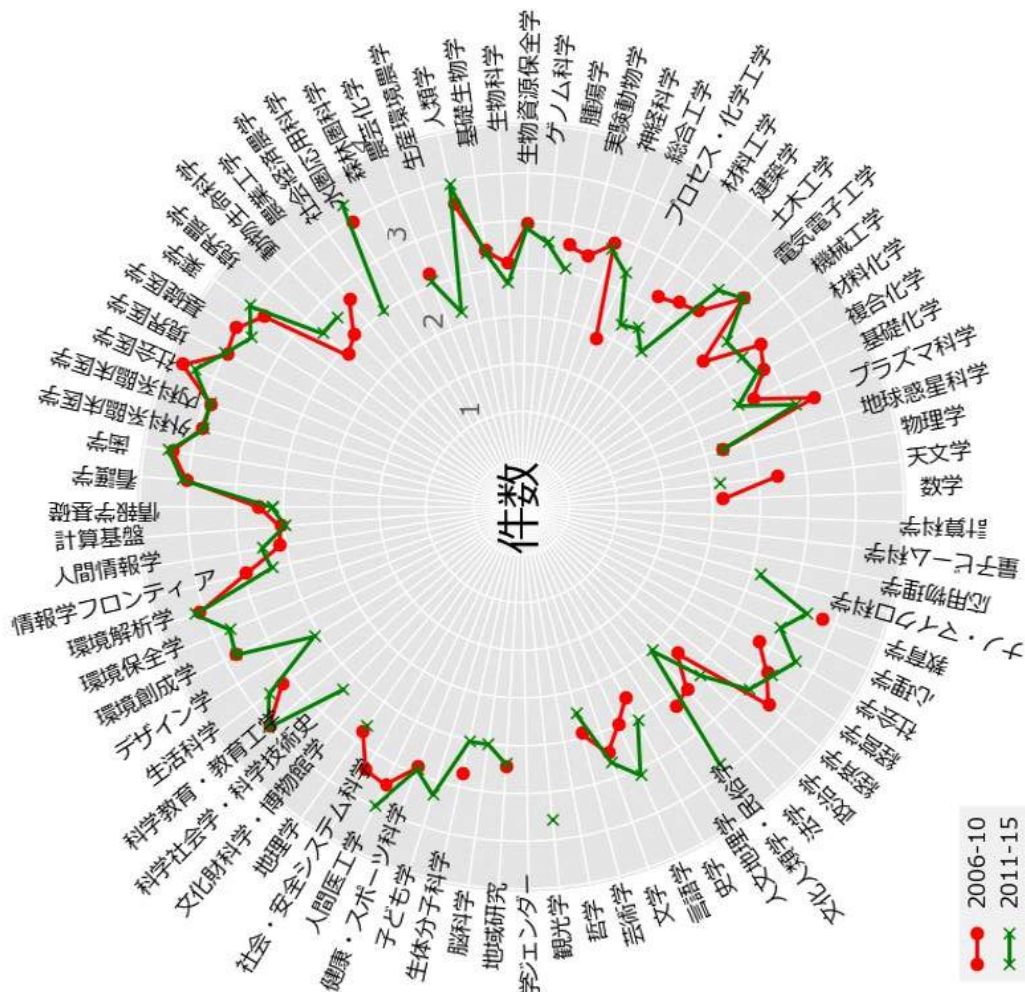

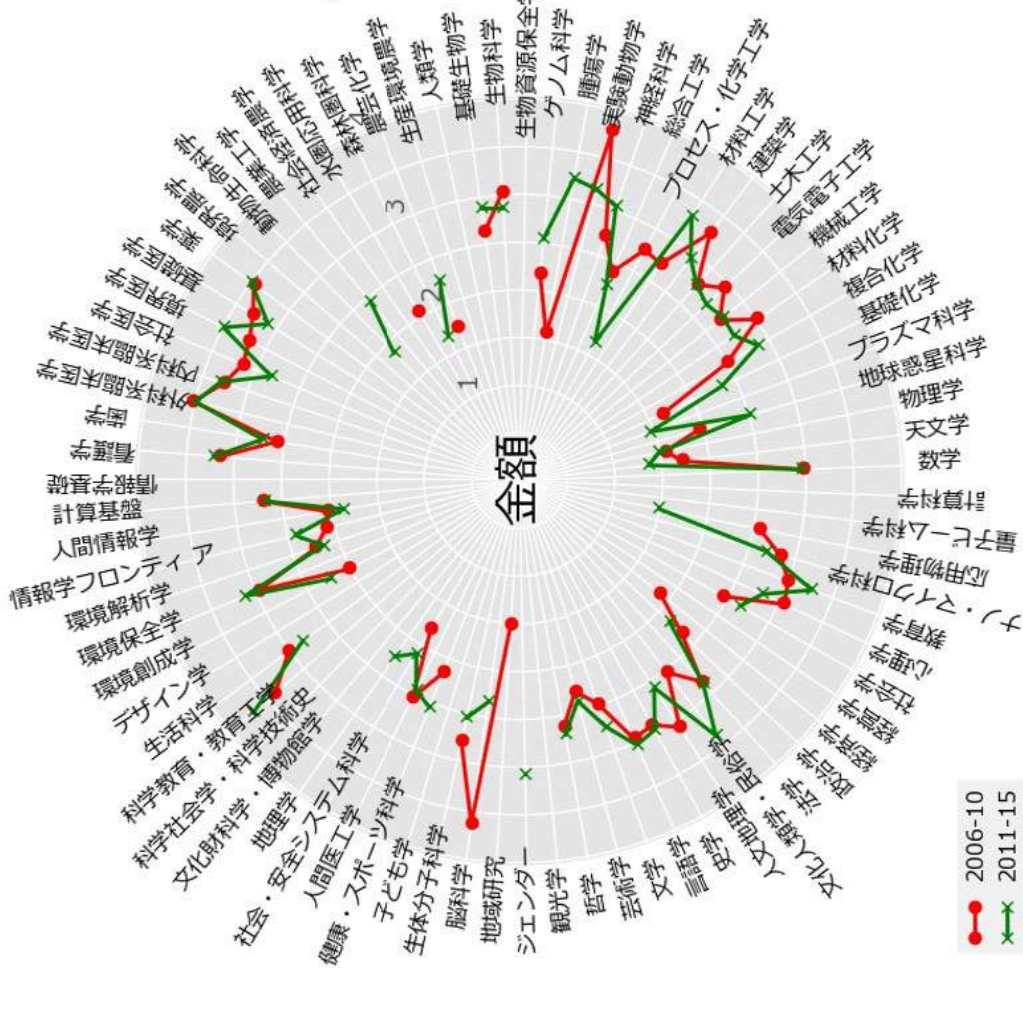
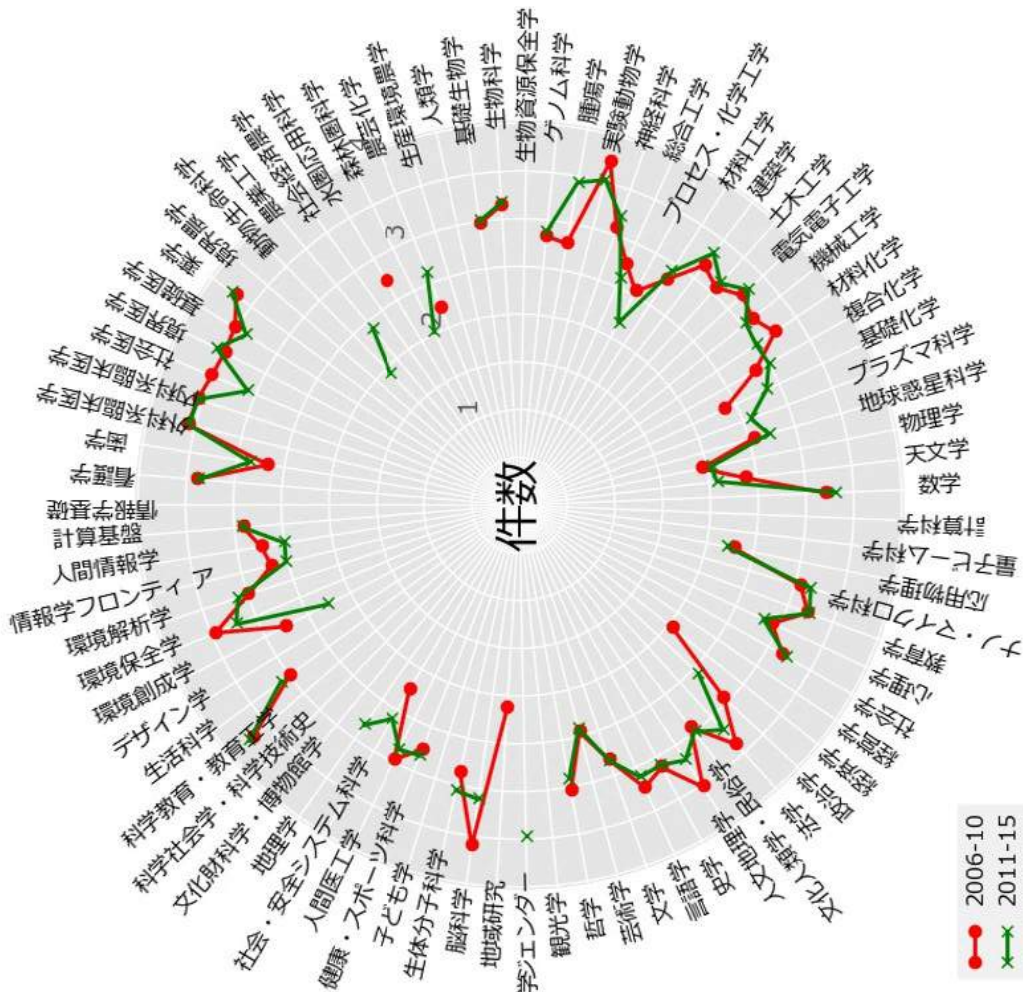

大分大学

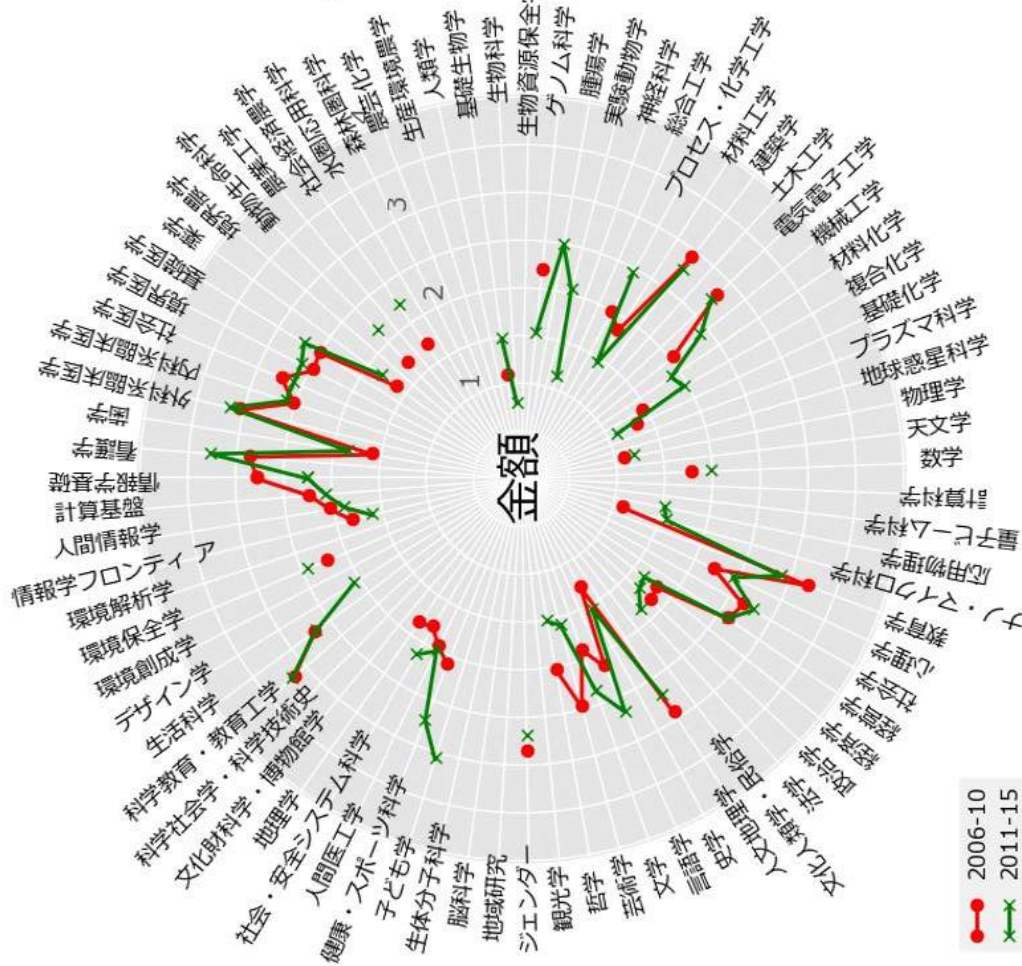
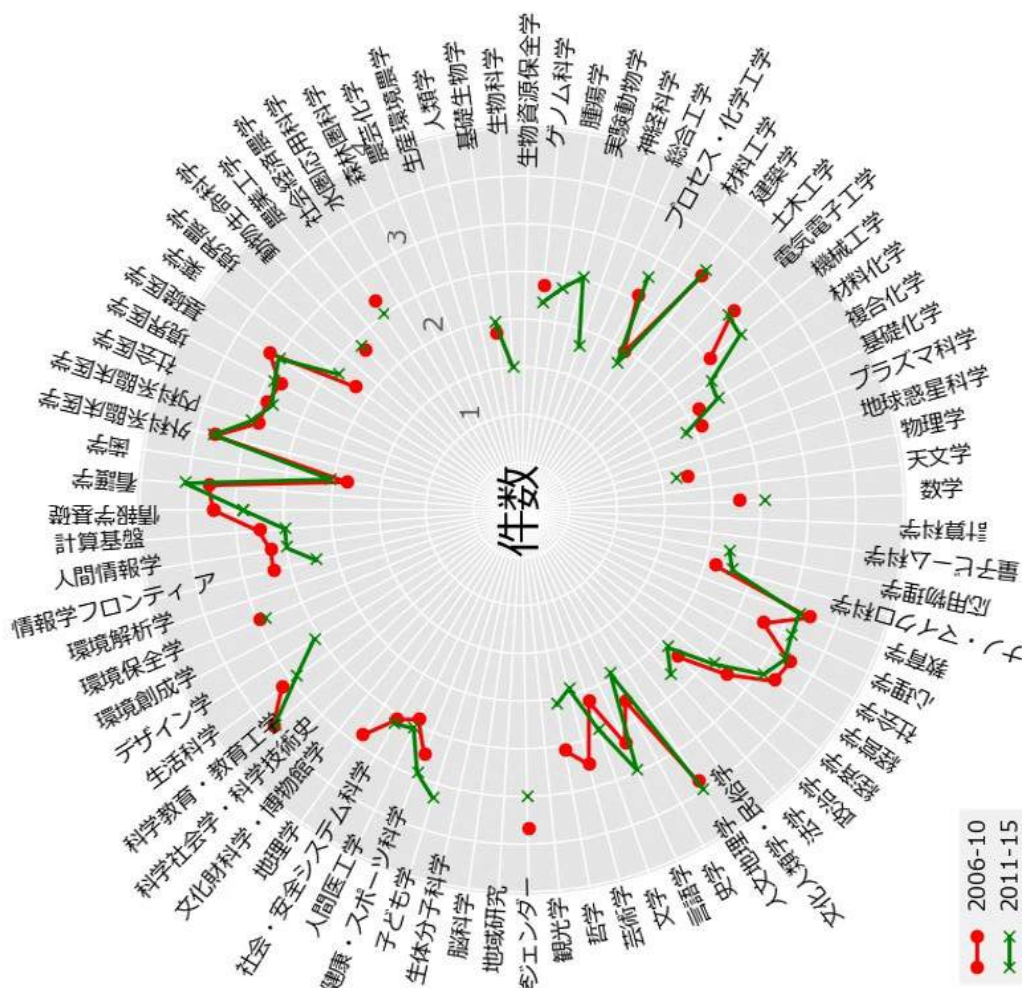

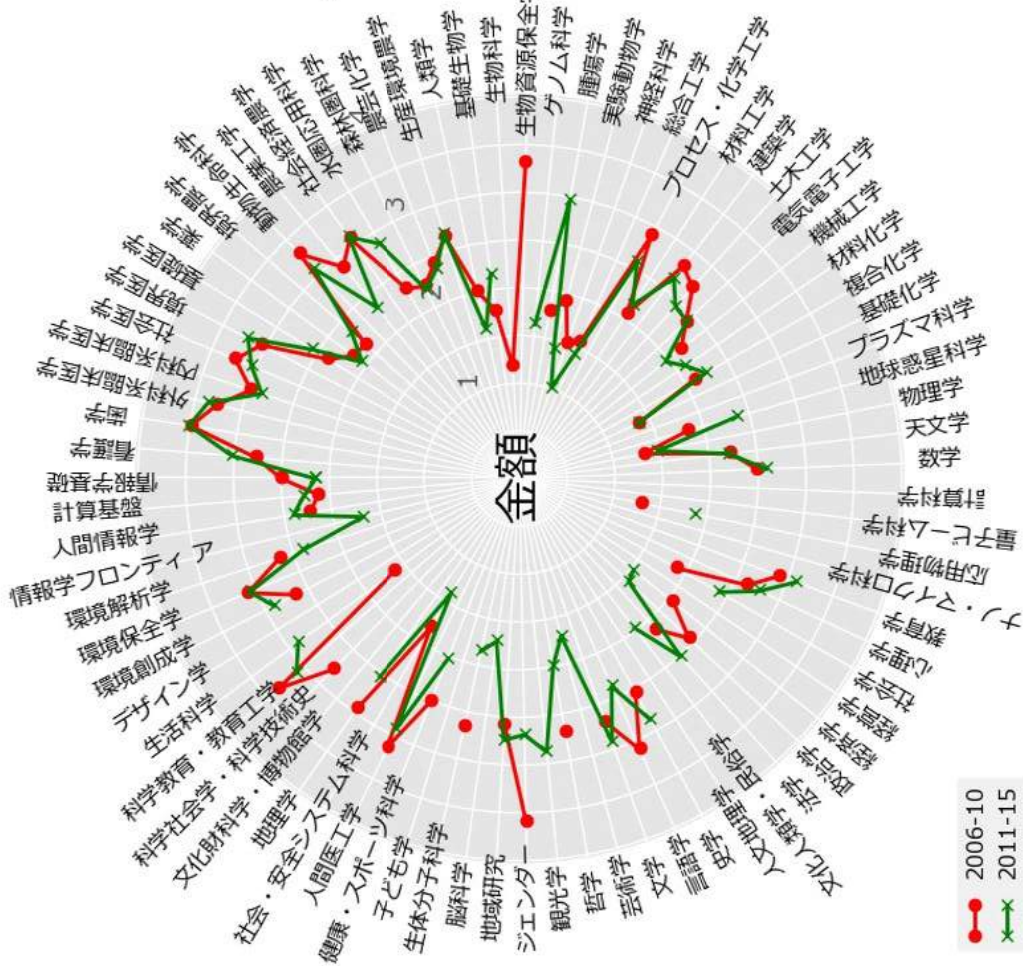
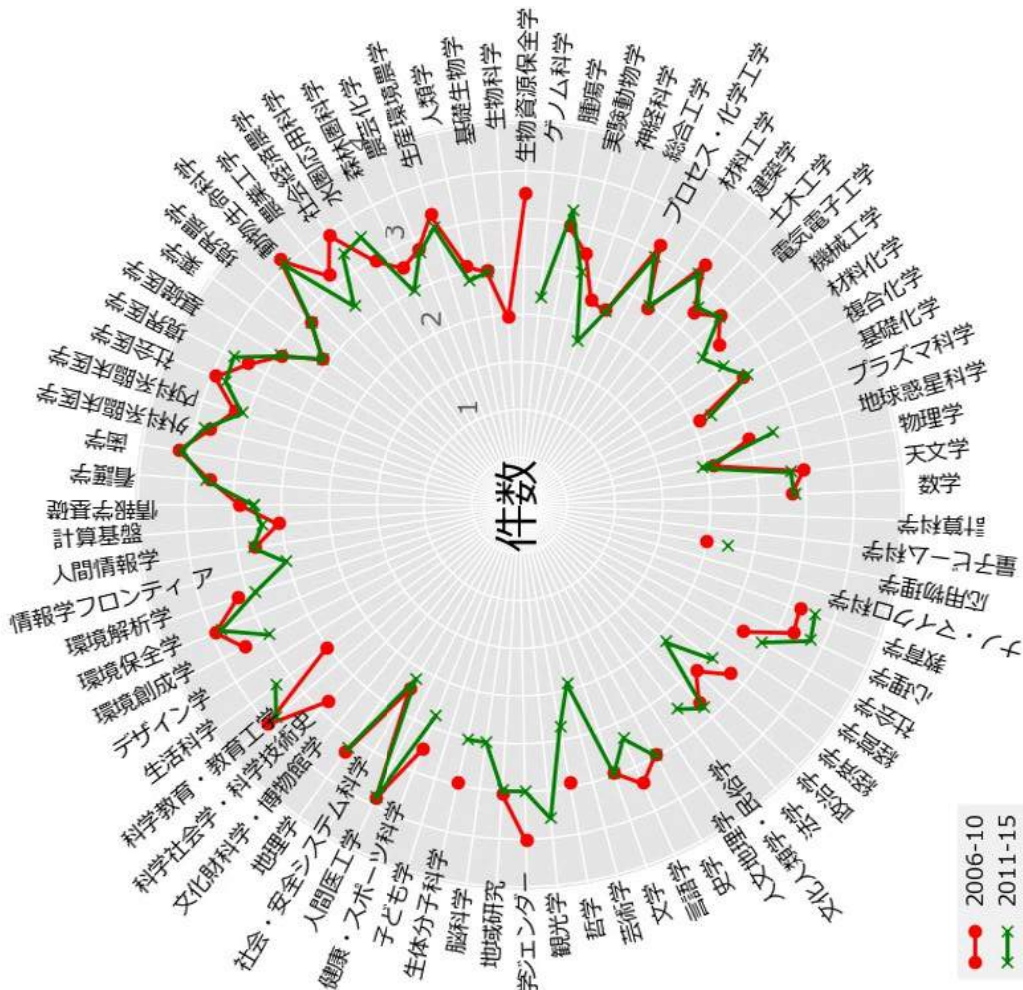

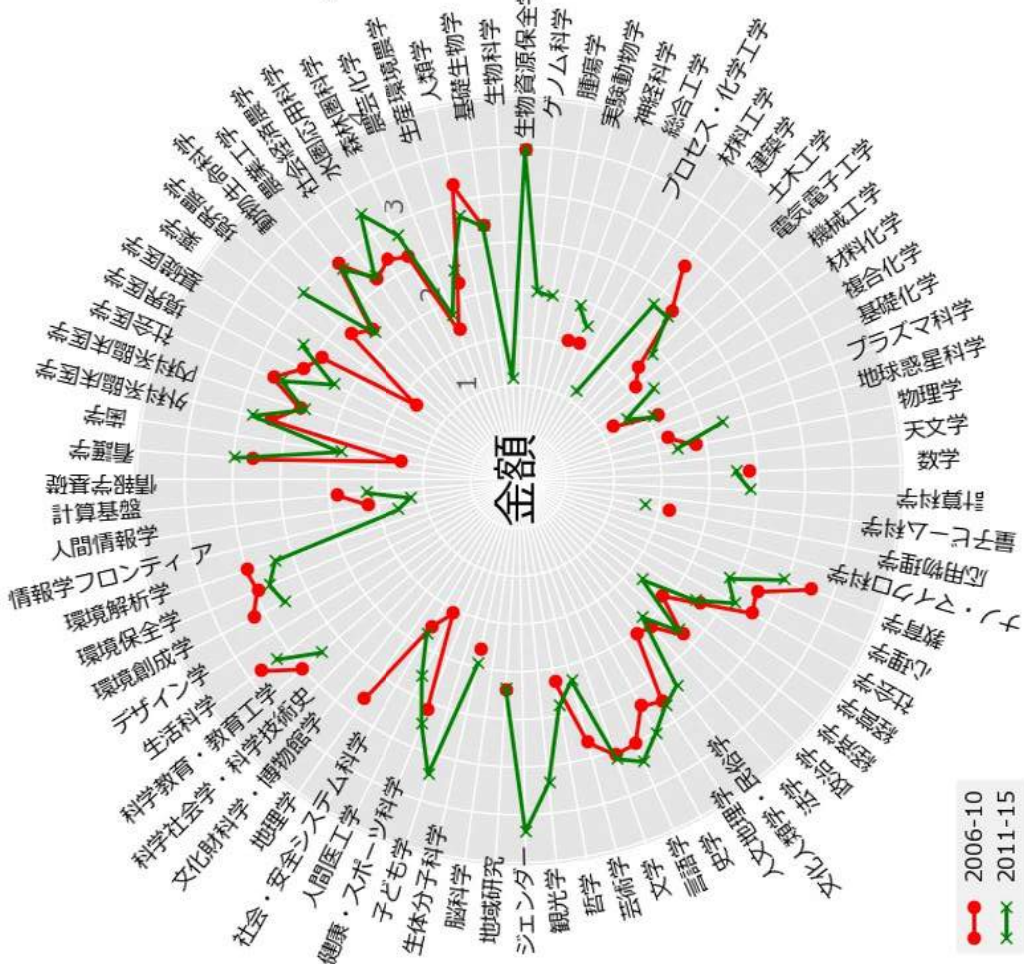
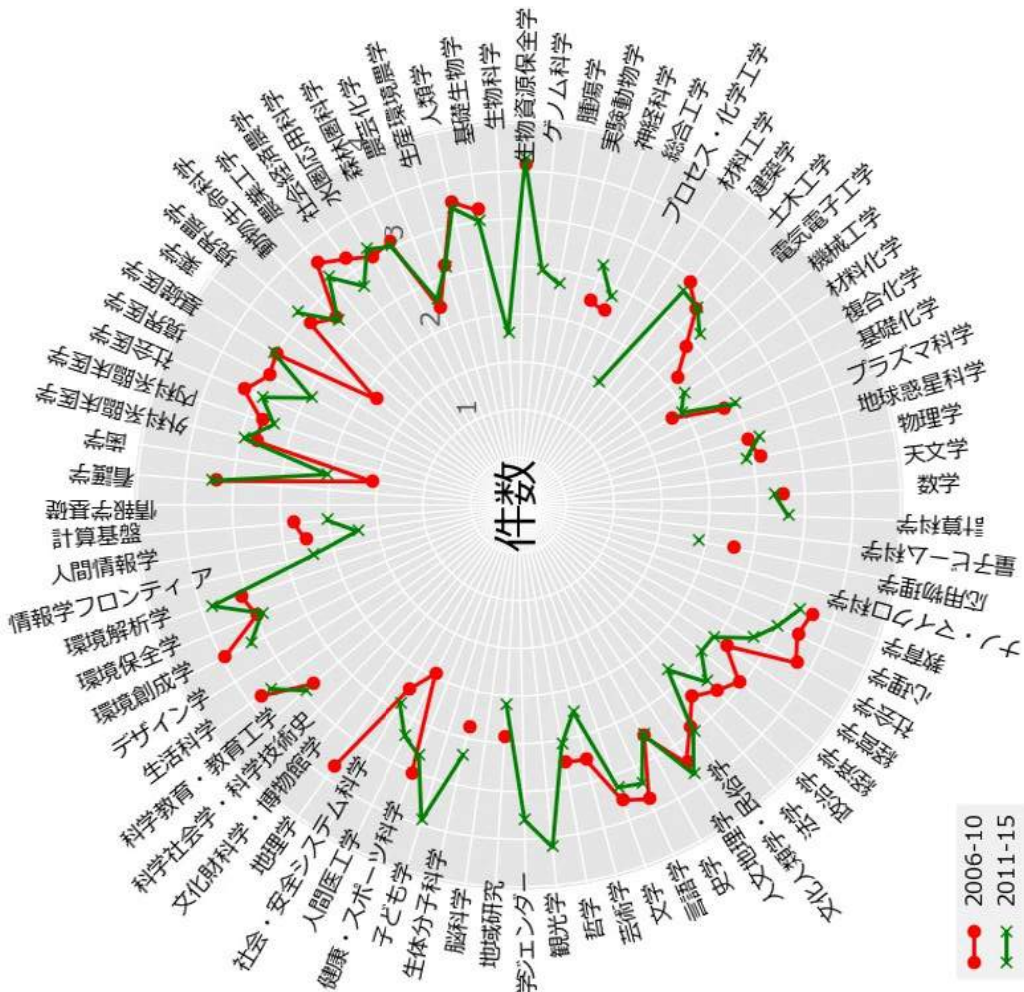

北陸先端科学技術大学院大学

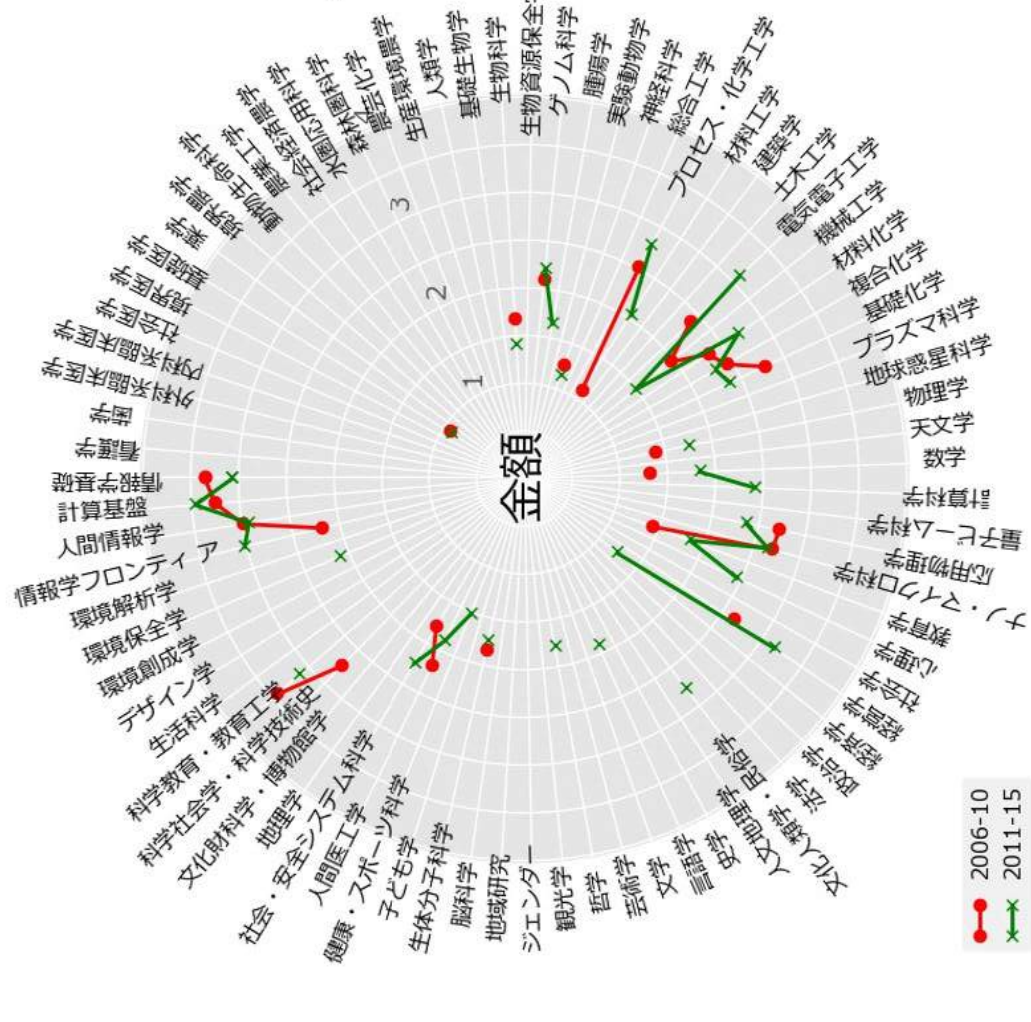
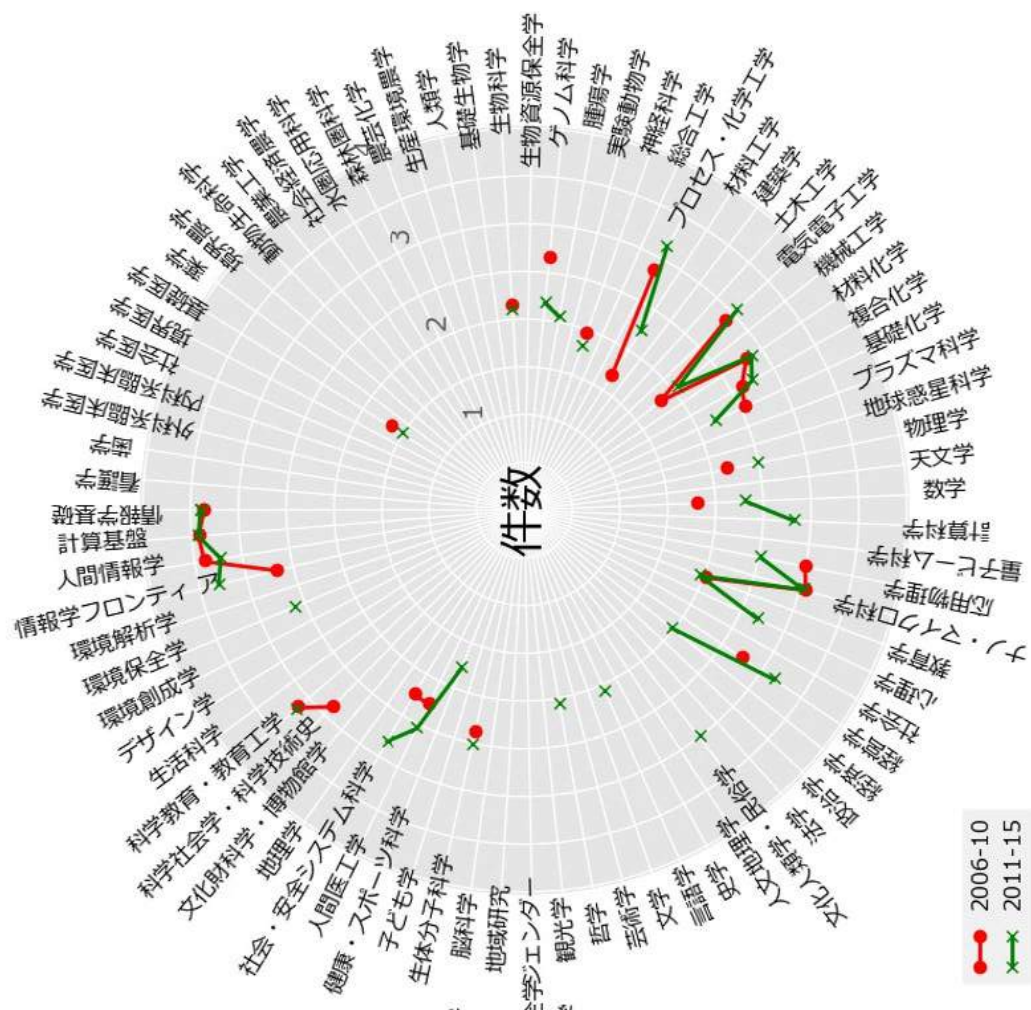

奈良先端科学技術大学院大学

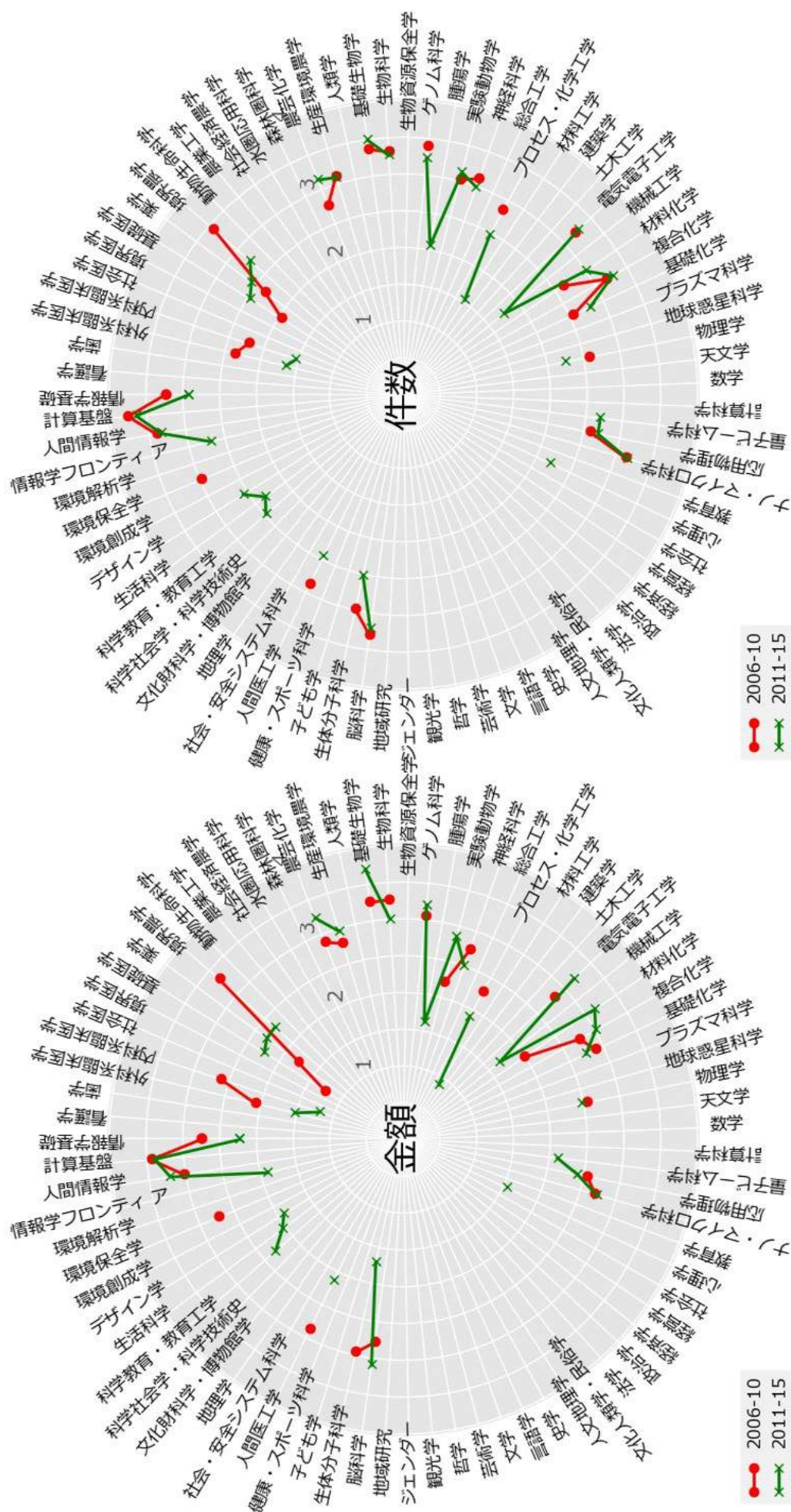

慶應義塾大学

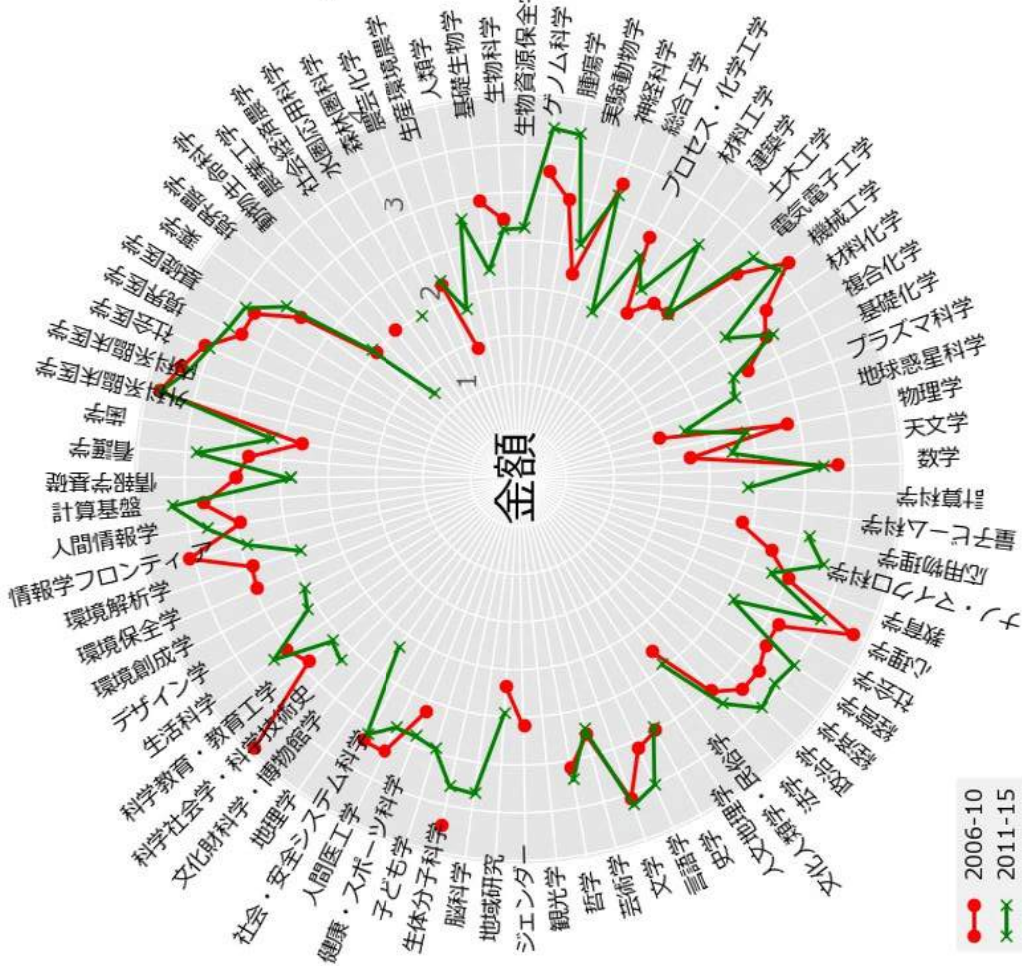
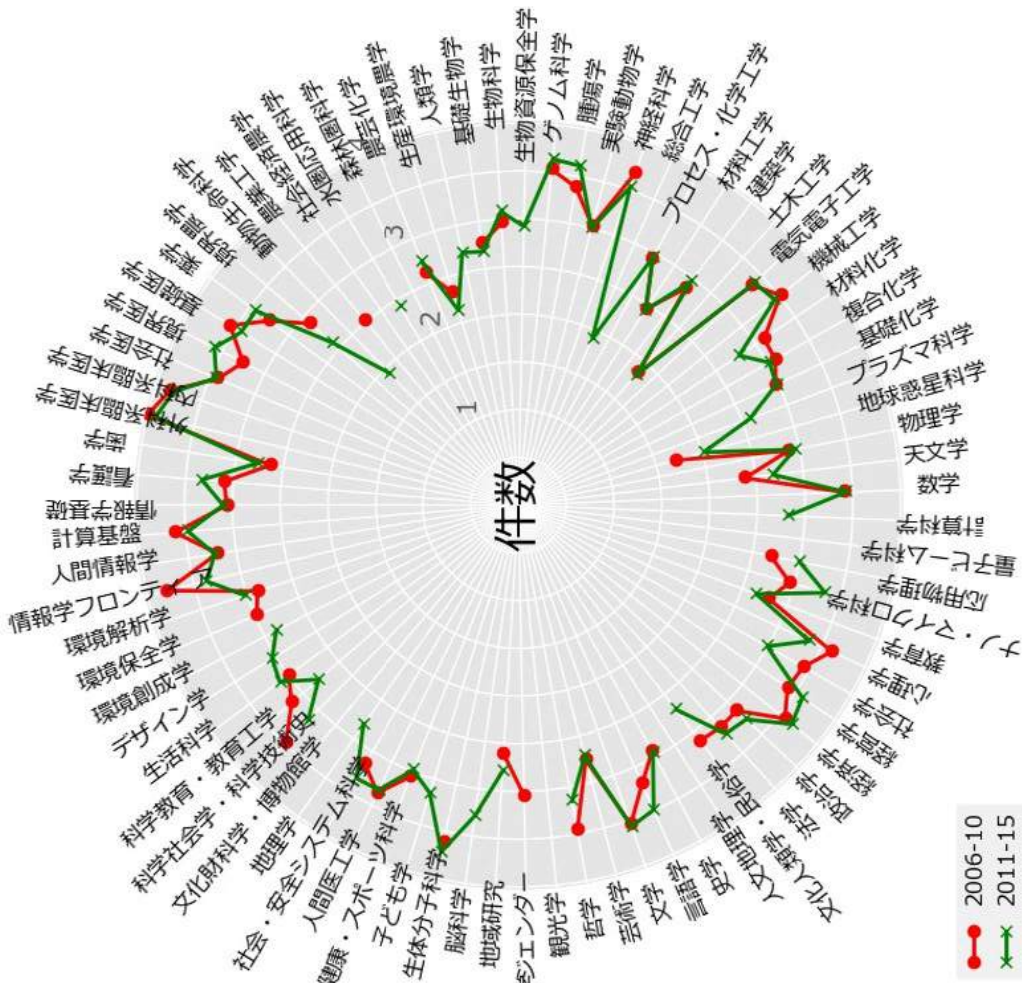

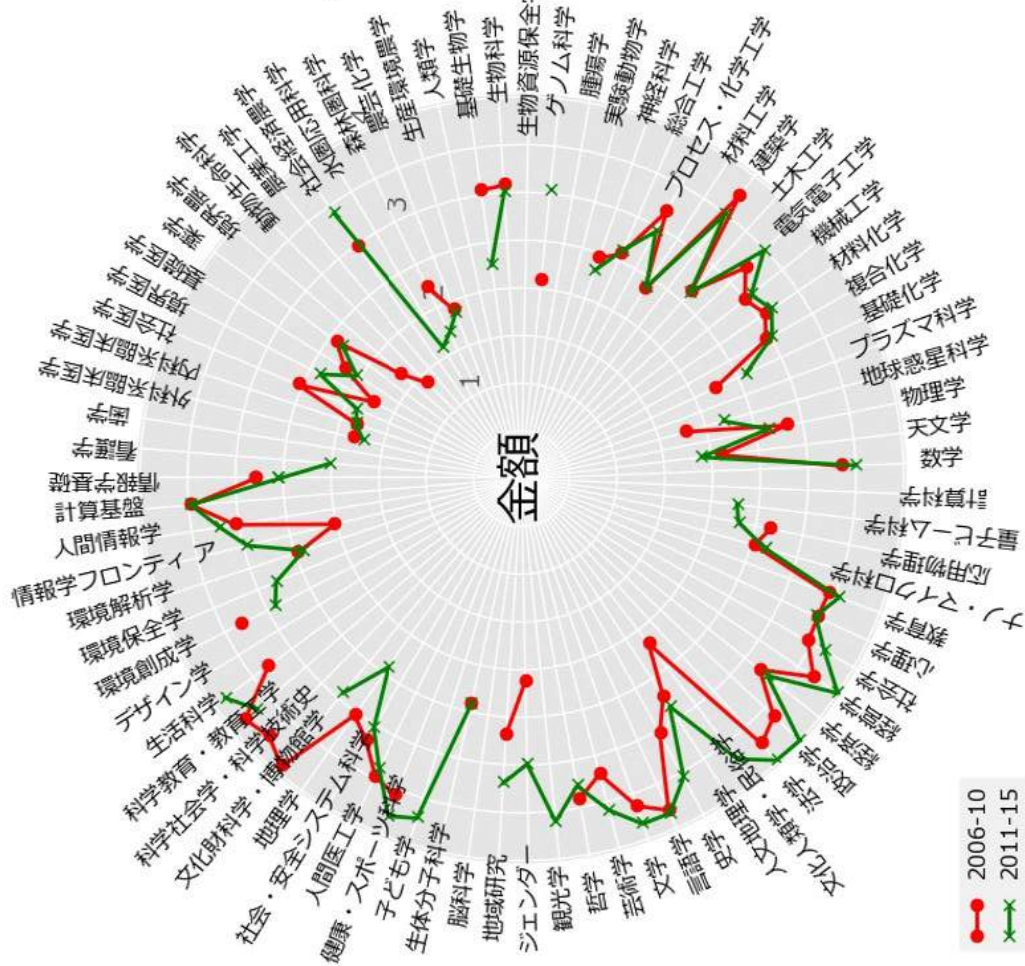
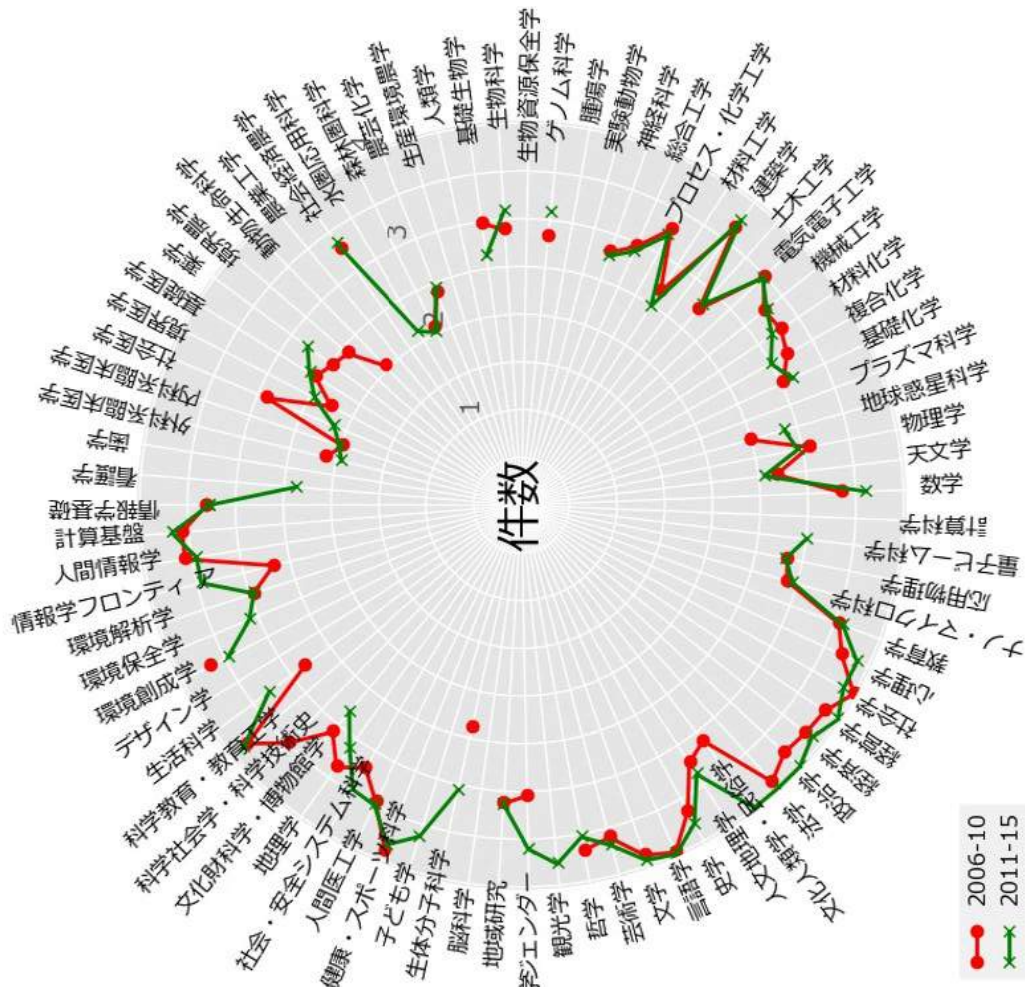

首都大学東京

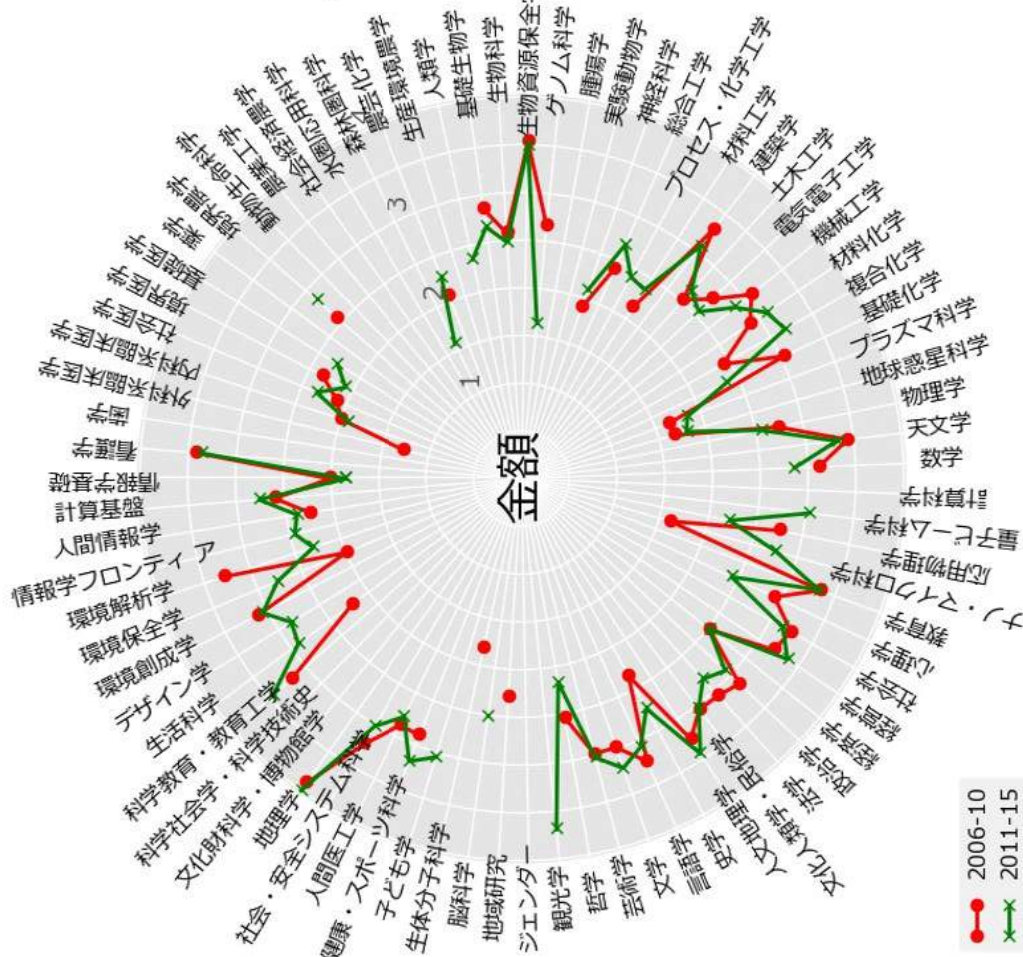
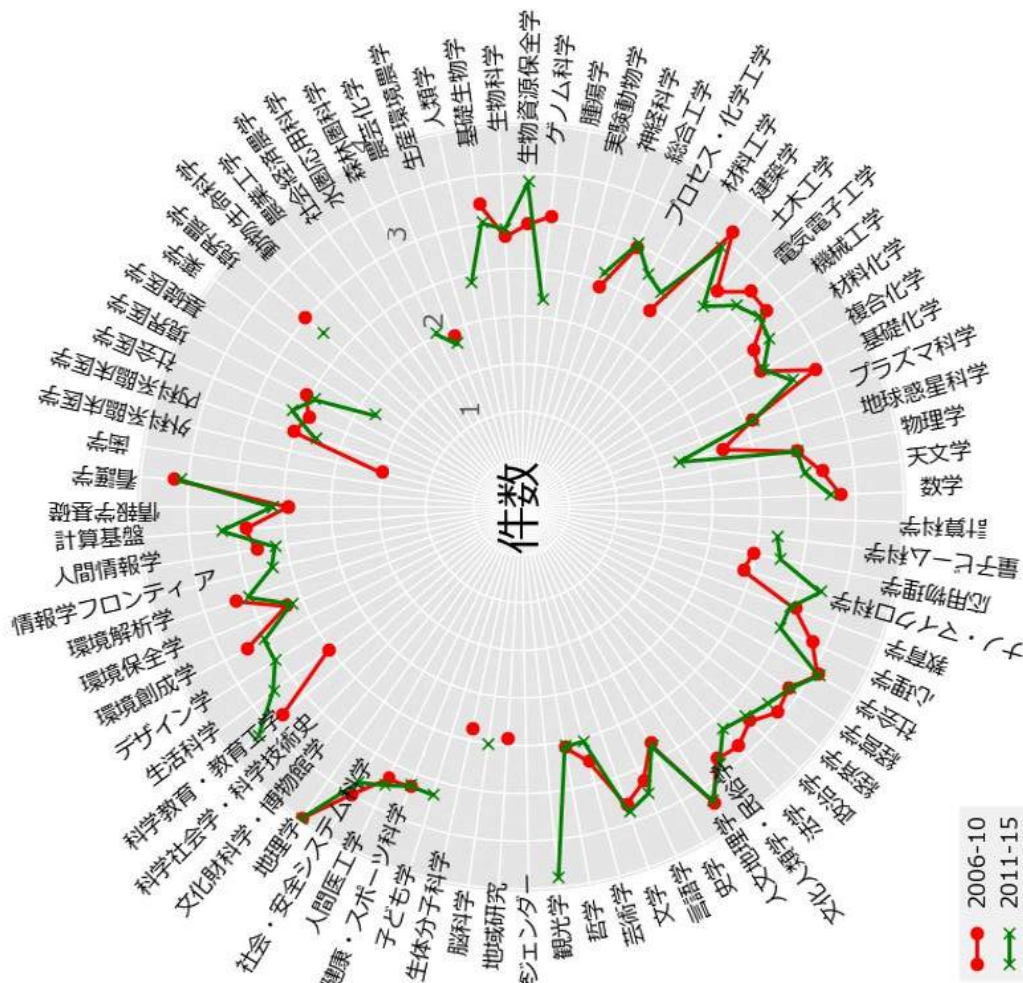

大阪市立大学

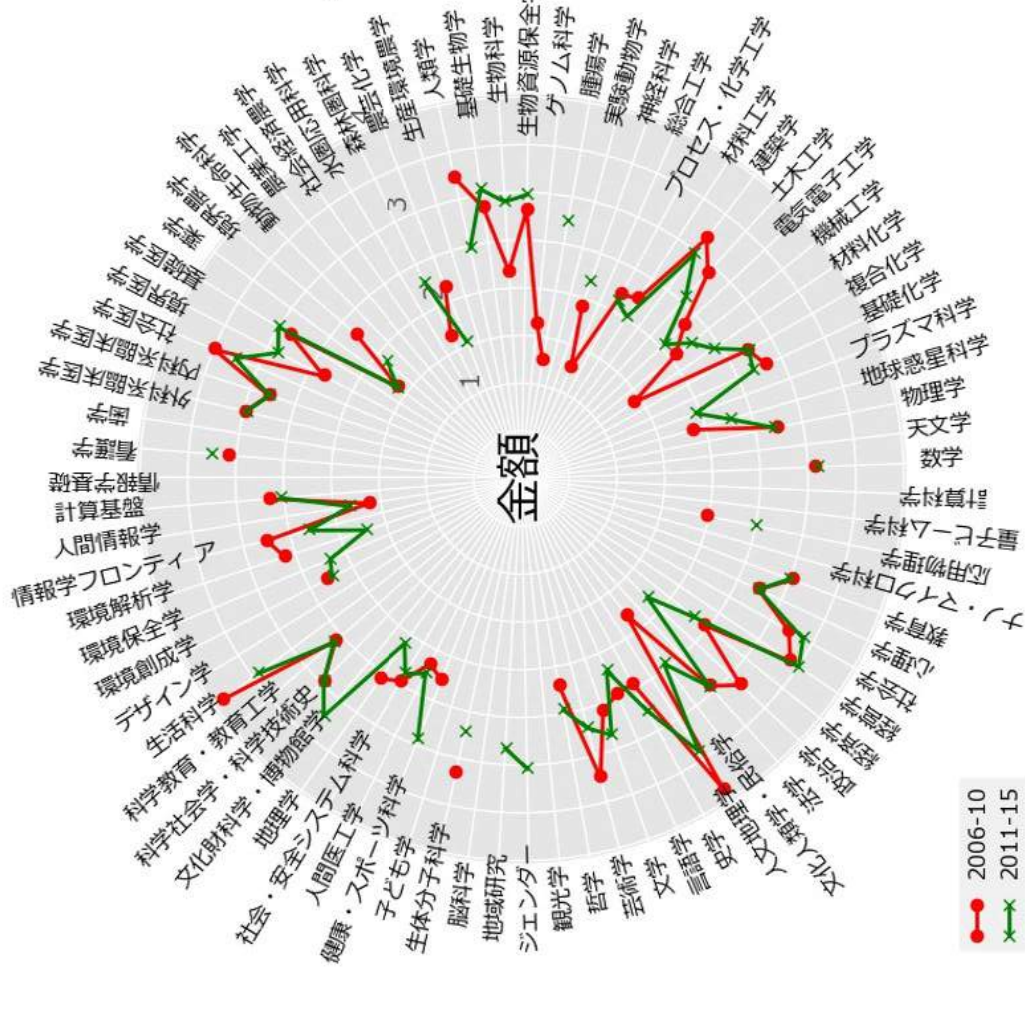
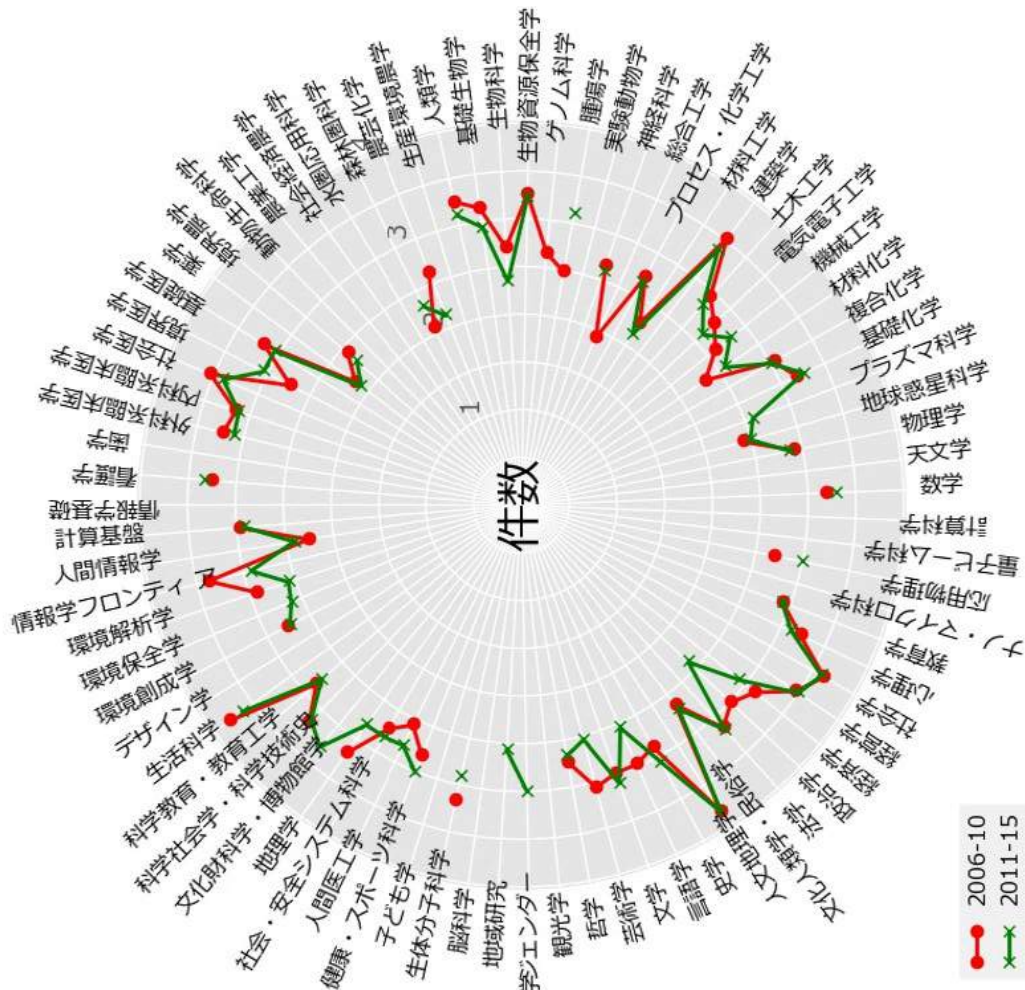

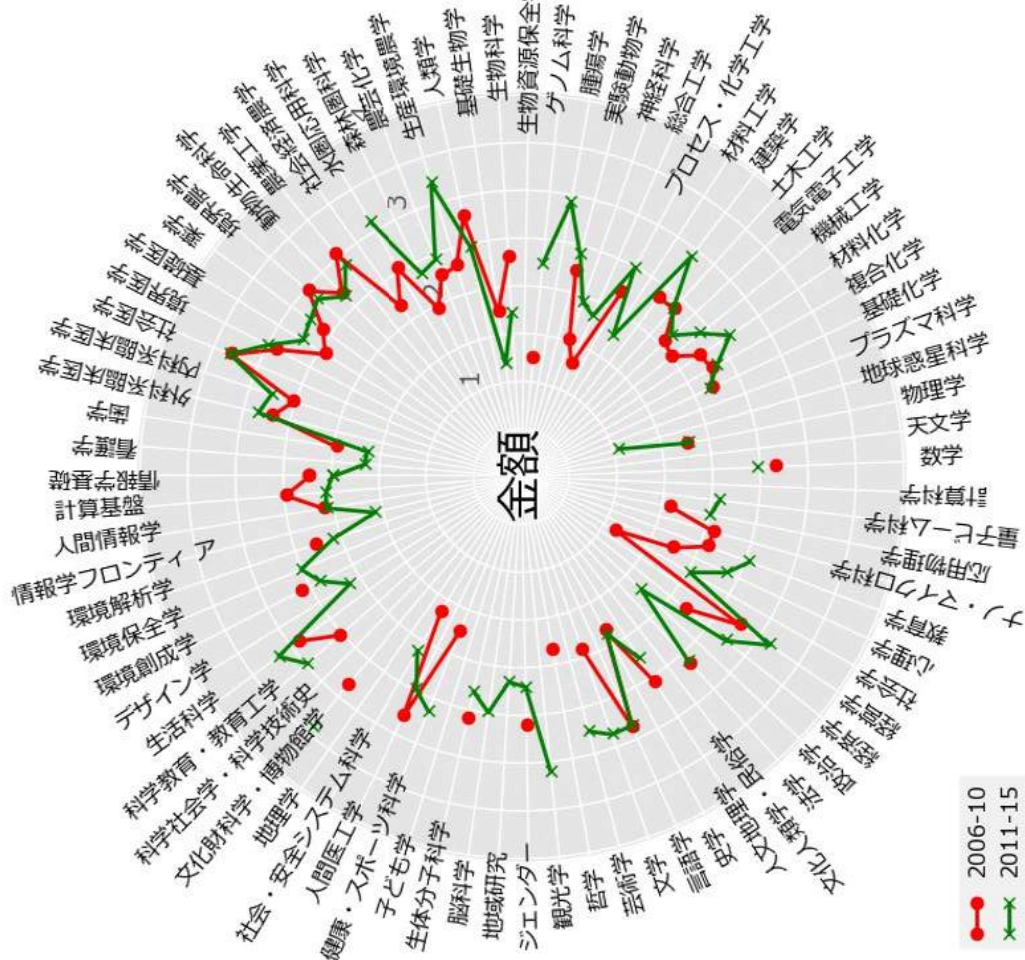
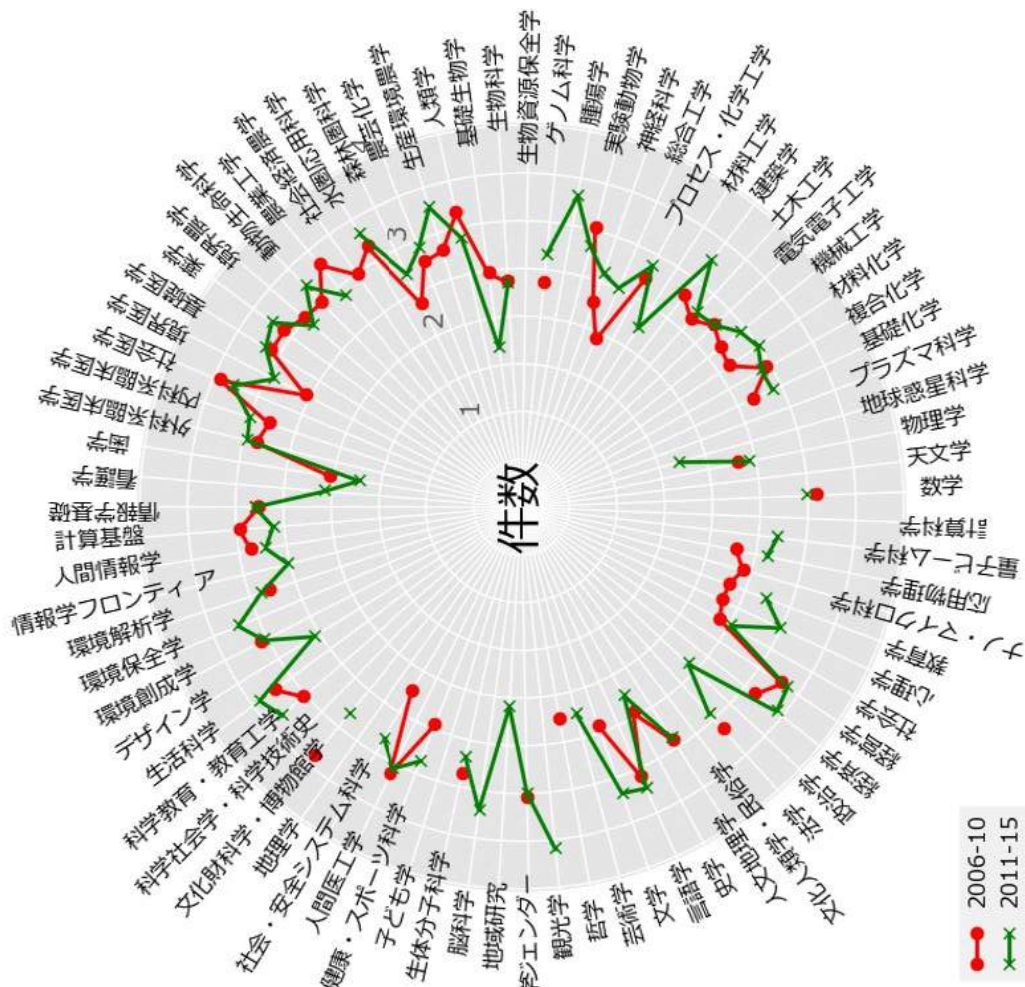

東海大学

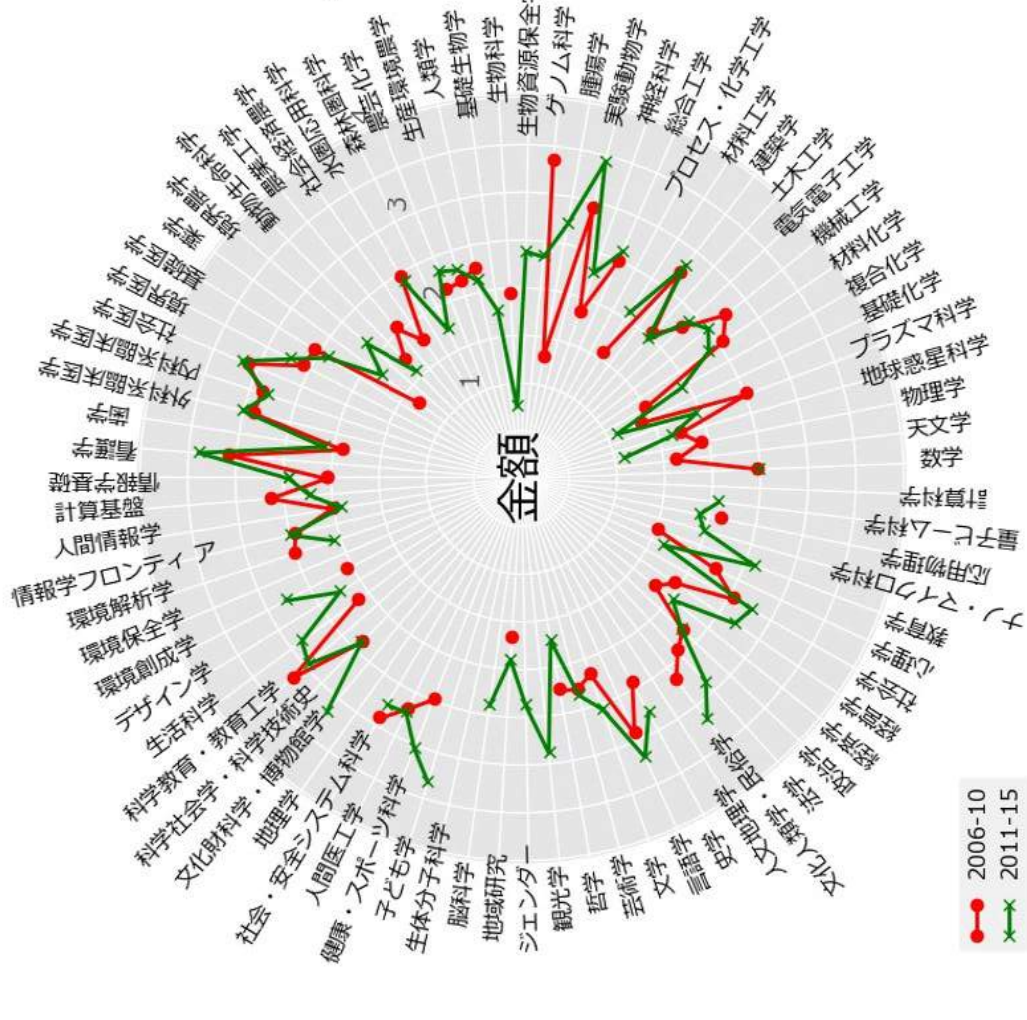
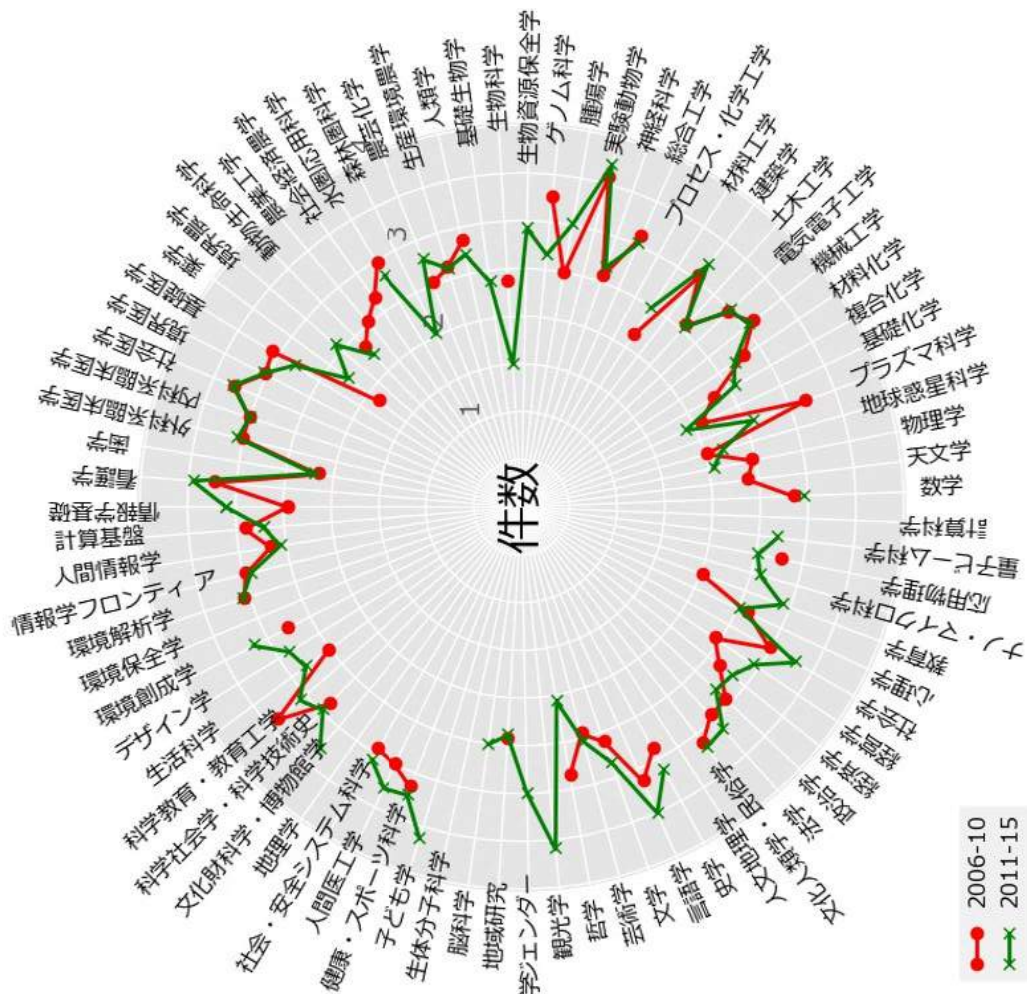

東京理科大学

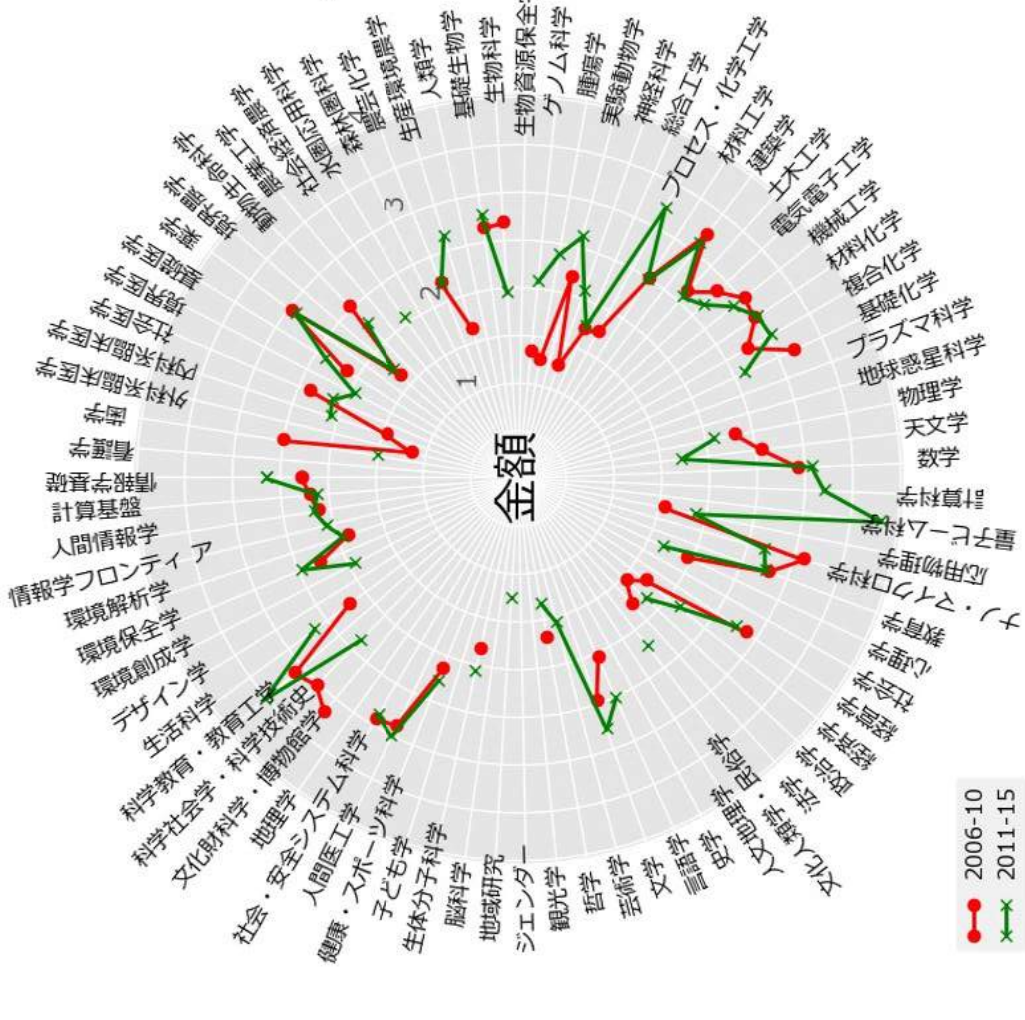
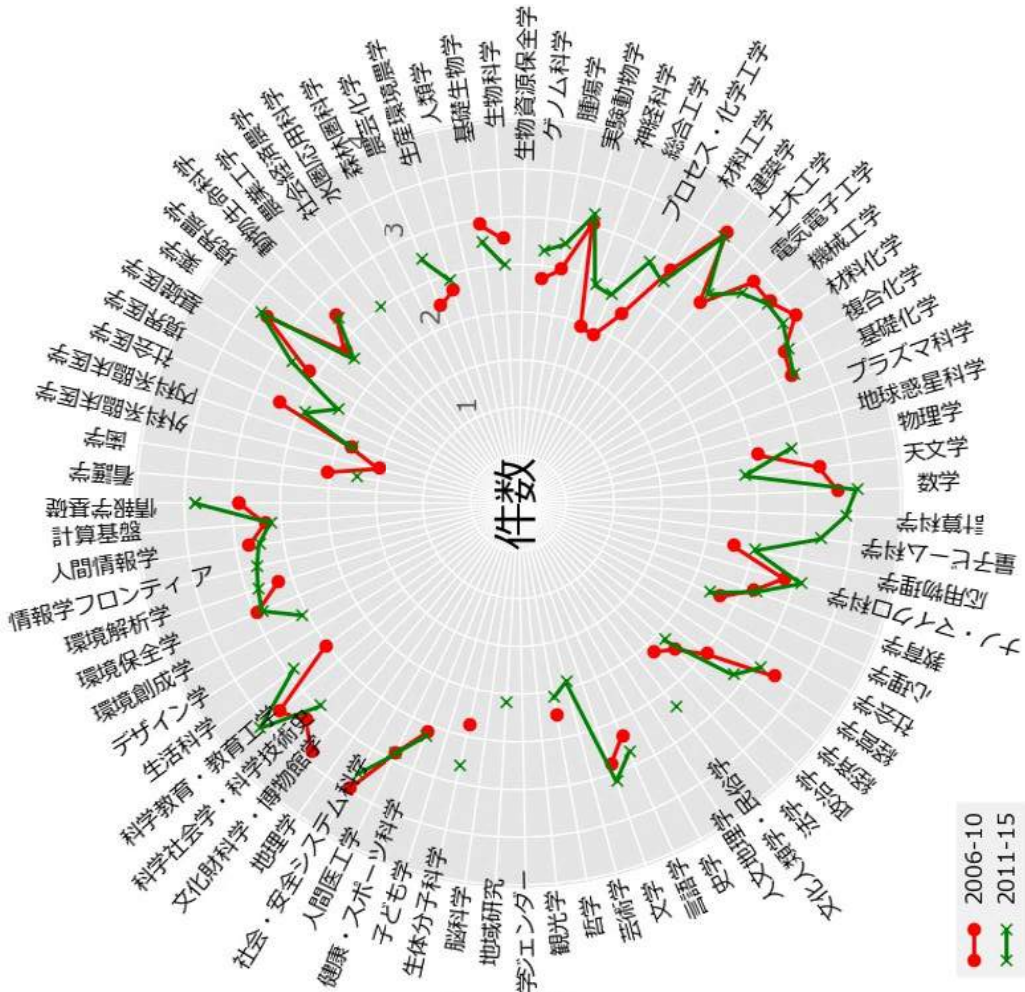

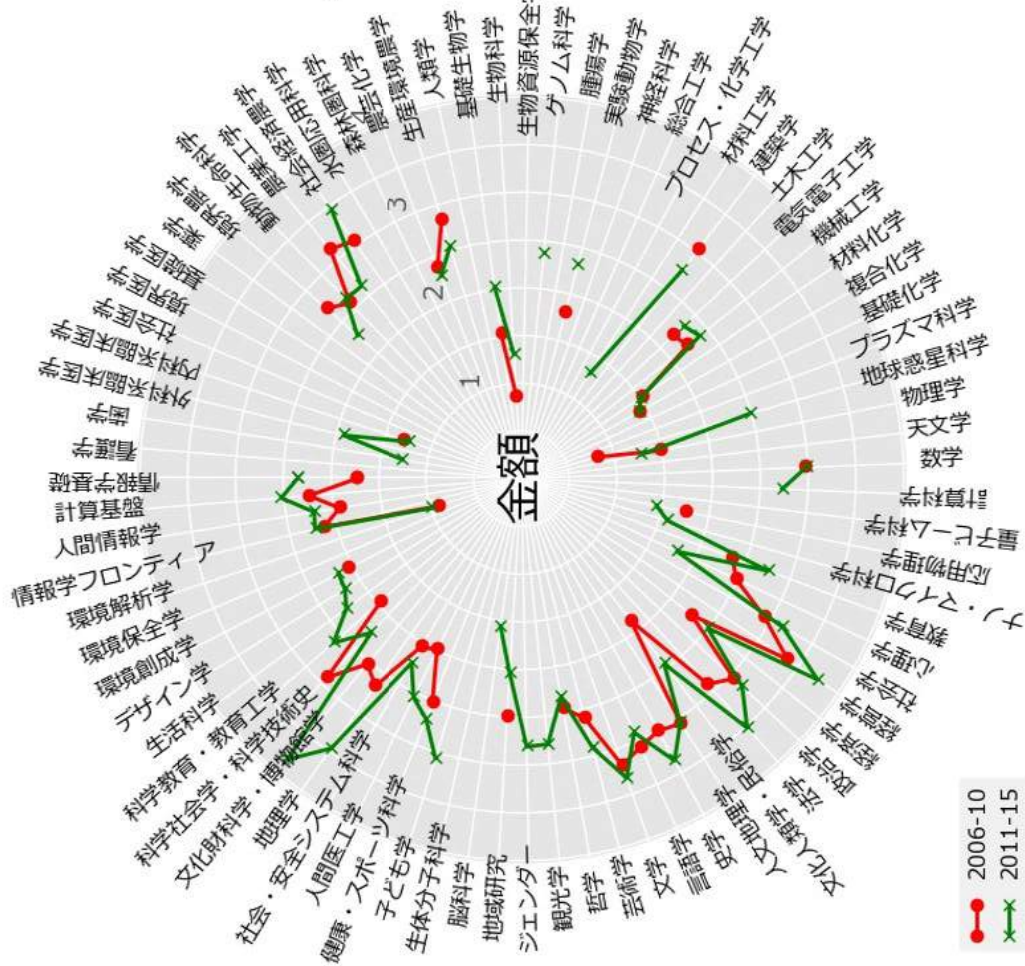
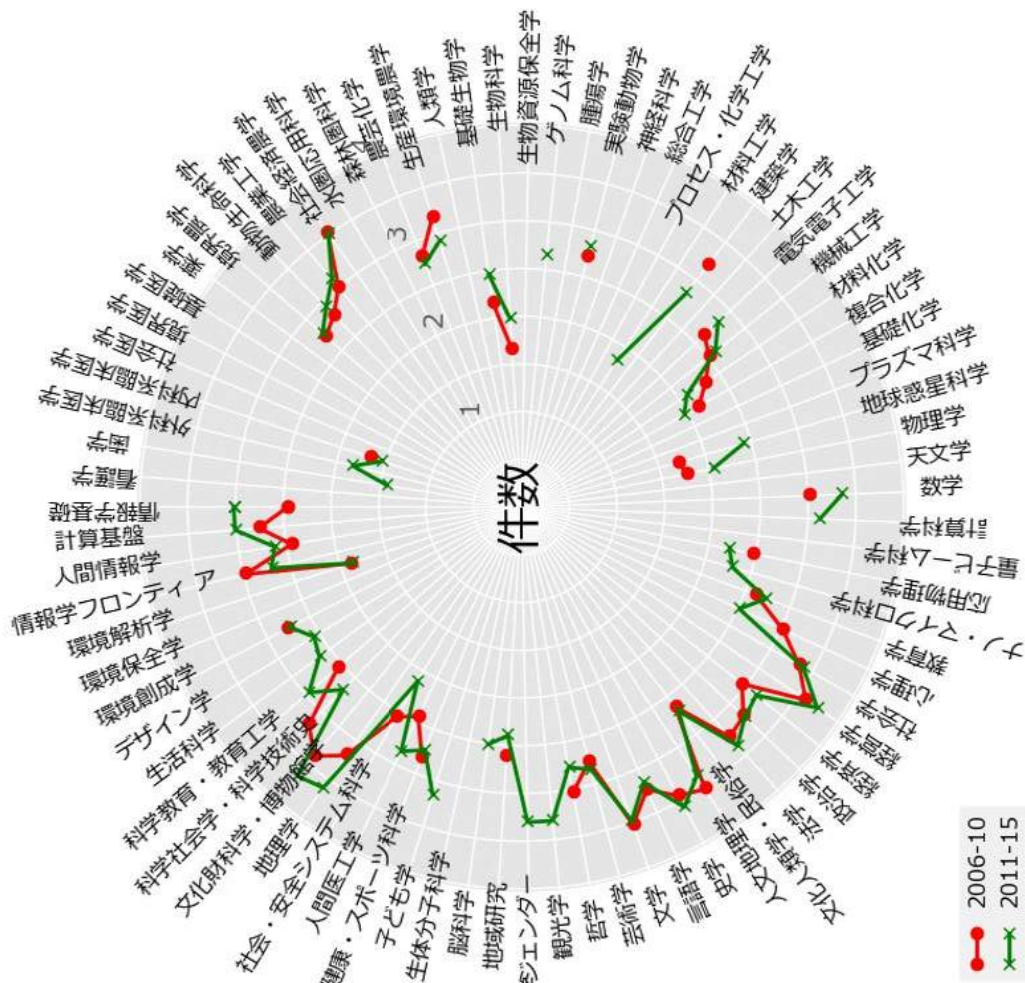

東洋大学

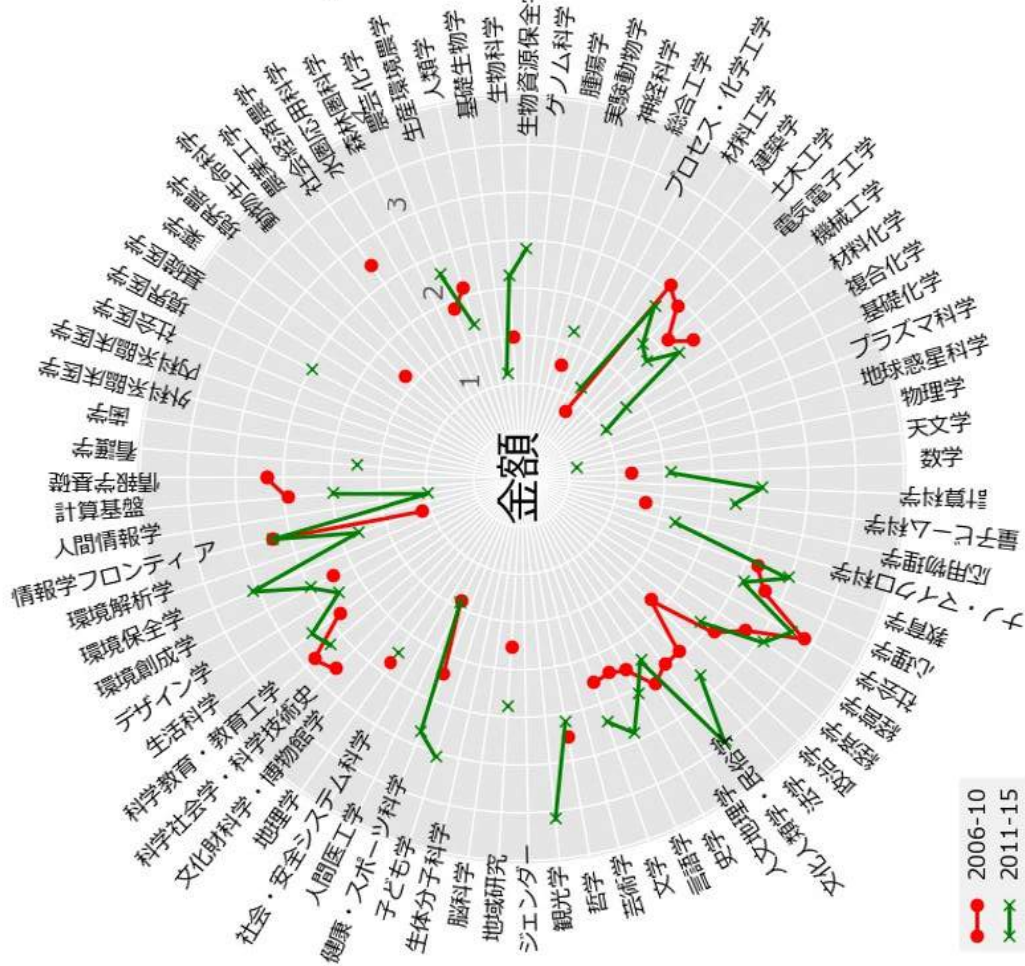
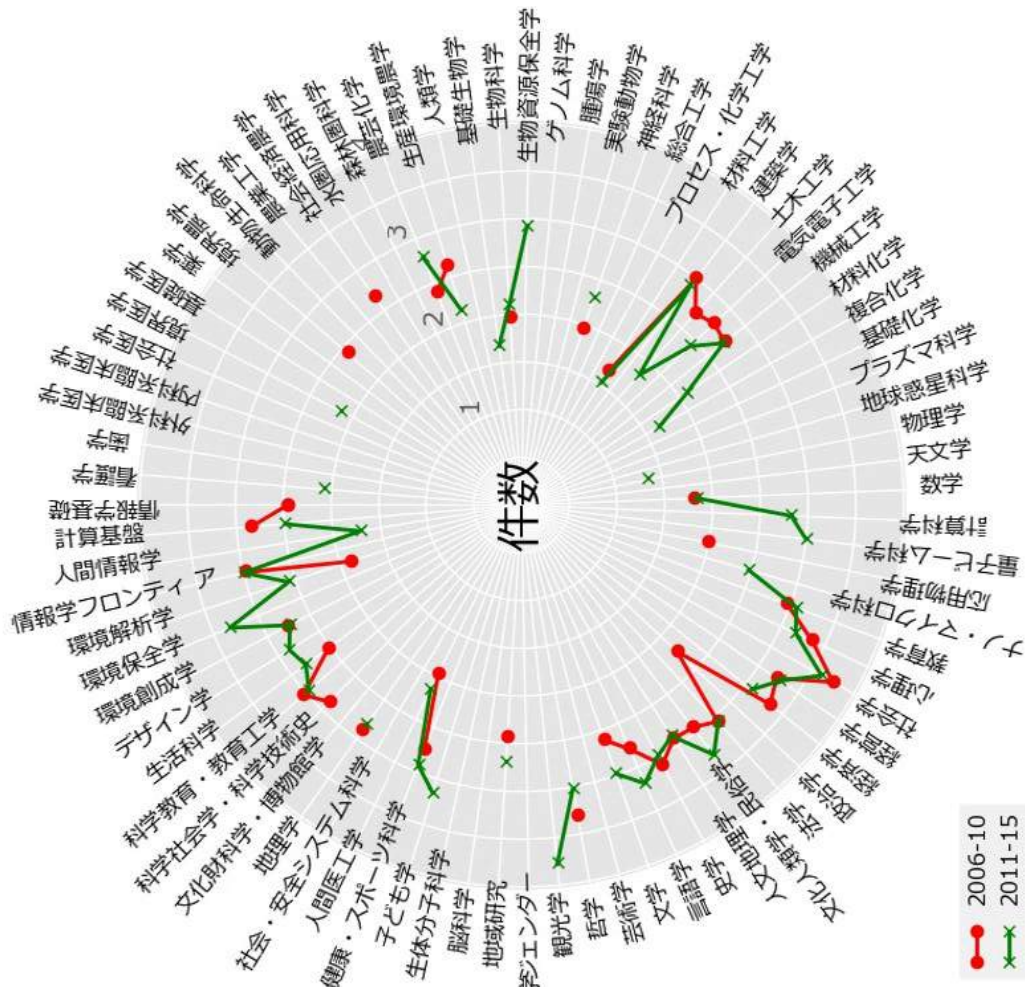

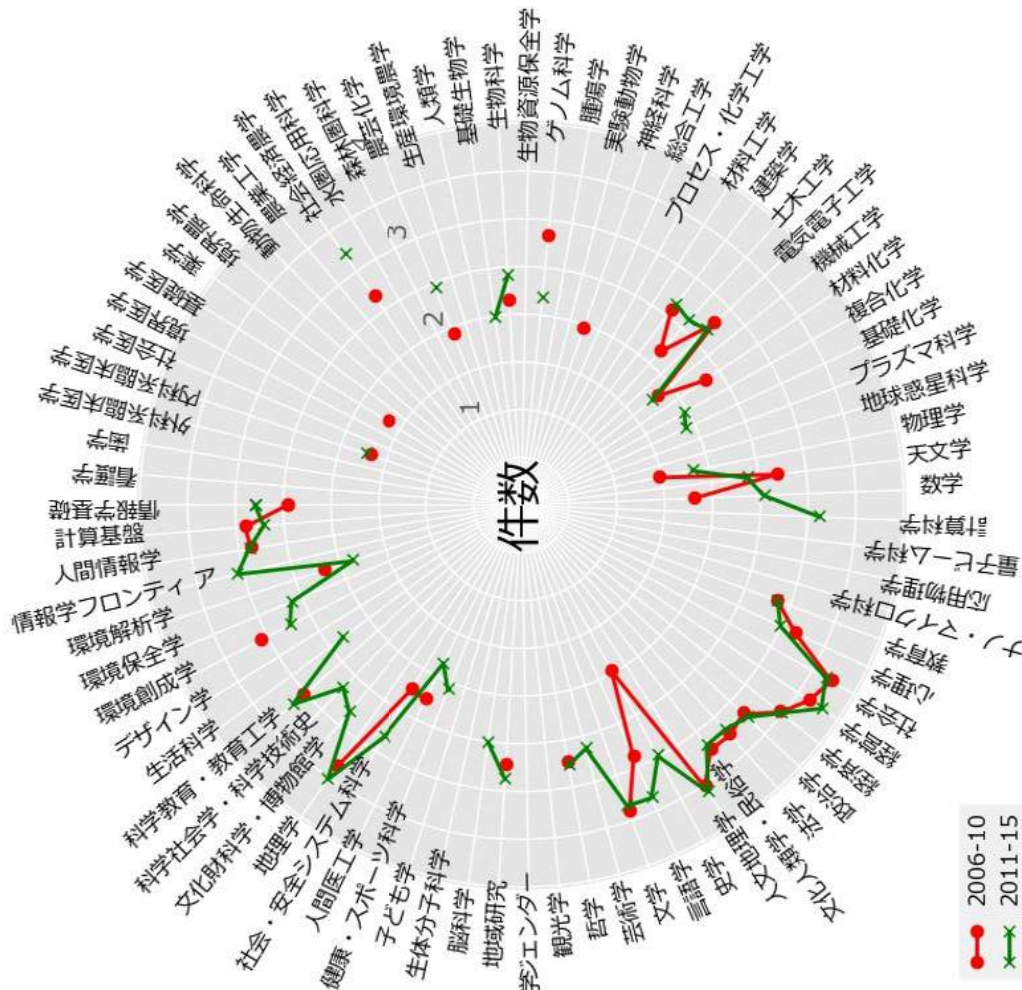

2006-10
2011-15

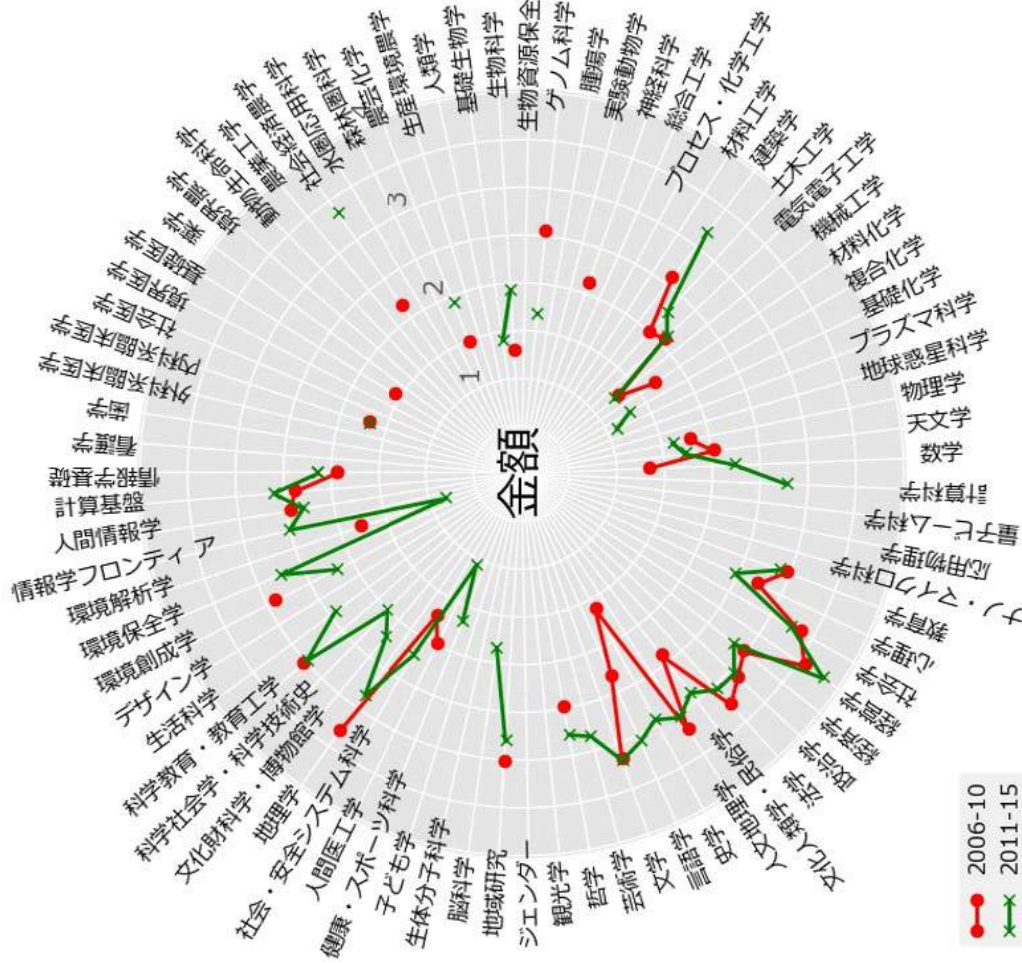

2006-10
2011-15

立命館大学

